Times-Gazette.

VOL. XXXXVIII: NO. 8 | REDWOOD CITY, CAL., SATURDAY, MAY 26, 1906. | ESTABLISHED, 1859

Greatest Yet.

California can have the greatest fire, the greatest quake, the greatest ruins and then have remaining the greatest people, the greatest con idence, the greatest pluck and the greatest State the world has yet produced. We think more of her day than ever we did.

Carnation Cream	6 for 55c.
Oysters	95c doz.
Van Camp's Pork and Beans	3 for 25c
Van Camp's Soups	3 for 25c
Nutro Mush	3 for 25c
Tomatoes	3 for 25c
Corn	3 for 25c
Peas	3 for 25c
Beans	

BEST PLACE FOR COFFEE AT 25c A POUND

STAFFORD BROS

REDWOOD CITY

Buffalo Brewing Co's ..

Famous Brands

"New Brew" and "Bohemian"

A. H. LOCHBAUM CO.

Telephone Main 1010 King Street, S. F. San Francisco Agents.

Also Sole Bottlers of

Ruhstaller's "Rare Old Porter."

C. DUCKER, Local Agent, MAYFIELD, CAL

PHONE BLUE 25

To Please the Palate

Your aim in serving meat—to retain the fine flavor Nature bestows, not to let it go to waste, as some meatshops do. With prolonging this true tale, it may be set down for a fact that here is to be found a first-class place to purchase beef, mutton, lamb, ham, poultry and game, to give your table good credit with household and guest.

CAPITOL MARKET

CHOICE MEATS

T. P. Maloney, Proprietor

Germania Hall Block. REDWOOD CITY

CULLEN COMPANY.

DEALER IN

WOOD and COAL

HAY. GRAIN

Feed, Flour, Bran and Produce of all Kinds.

Main Street, Redwood City.

FOR SALE OR LEASE

Two Prince Arlie Stallions.

PORTOLA 37413, a handsome golden bay, 7 years old, 15 hands, weighs 1190 pounds. **37401**, a magnificent brown with white points, 6 years old, 16.1 hands, weighs 1200 pounds.

These two horses are full brothers, being sired by Prince Airlie 28045; he by Guy Wilkes 2.15¼, sire of Fred Kohl 2.07¾, Hulda 2.08½, Seymour Wilkes 2.08½; first dam Signal by Del Sur 2.24; second dam Lady Signal 2.35½ by Signal 3327. Both of these horses are very fast for the amount of work, being only a few months last year, showing quarters around .34 and .35.

Apply to LOUIS PIERACCINI, Fair Oaks.

DRESSMAKING.

SEWING for Dress-making for Ladies and Children. Call on Mrs. A. L. Taylor and I will teach Storey's Ladies' Tailor System of Dress-making. I will teach sewing to those who wish to learn to make their own clothes but do not care to learn the chart. Come and see me before you begin your Spring sewing.

MRS. A. L. TAYLOR,
at the M. E. Parsonage,
Stambaugh St., Redwood City.

A PLEASANT MEMORY.

A trip over the Santa Fe, Special round trip rates, tickets on sale July 2nd and 3rd, Aug. 7th, 8th, 9th, Sept. 8th and 9th. Inquire of H. R. Sterne, Gen'l. Agt., 27 S. 1st St., San Jose.

Telephone Menlo 273

KINGHAM BROS.

Contractors and Builders

Repairing and Estimates given on all work.

corner of Santa Cruz Avenue

MENLO PARK, CAL.

NOTICE

...... TO ......

TAXPAYERS

—OF THE—

COUNTY OF SAN MATEO

For the Year 1906

ALL TAX-PAYERS ARE REQUIRED BY law to annually make and deliver to the Assessor a statement, under oath, setting forth specifically all the real and personal property owned by such person, or in his possession, or under his control, at 12 o'clock meridian on the

FIRST MONDAY IN MARCH.

Accordingly you are requested to fill out the assessment blanks in question and deliver the same at the office of the Assessor immediately, making oath thereto.

The property of all persons who refuse or neglect to furnish such statement will be arbitrarily assessed; and such assessment will not be subject to equalization. Refusal to furnish the statement above required will subject the perso refusing to a fine of $100.

A State Poll Tax of $2, if paid before the first Monday in July, and if not paid until after said date, then $3 is required of every male inhabitant of this county over 21 and under 60 years of age, except paupers, insane persons and Indians, not taxed; and a demand upon all persons liable therefor is hereby made for the payment of same, either at this office or to the deputies in the field.

Any information relating to the assessments will be furnished upon application to the Assessor's office.

C. D. HAYWARD,
County Assessor.

mar 8 july1

Good Meat

is essential to good health. The best meat at the City Market costs no more than an inferior quality elsewhere; then why swear about tough steaks, chops or roasts?

Fresh, Beef, Pork, Mutton

You get what you want and honest weight, too. Meats delivered in Redwood City and surrounding country. *Shop closed on Sunday.*

THE CITY MARKET

Hind & Langley, Pro.

Bridge Street REDWOOD

VIRGINIA TIMBER AND LUMBER CO.

WHOLESALE AND RETAIL

LUMBER DEALERS

REDWOOD CITY, CALIFORNIA

—o—

Pine and Redwood Lumber of every description is to be found in our yard at all times.

We also carry Shingles, Shakes, Posts, Lime, Lath, Cement and Plaster.

TELEPHONE MAIN 31

LATEST STYLES **HENRY MARCUS** LOWEST PRICES

Dry Goods, Ladies and Gent's Furnishing, Shoes

Headquarters for SHIRT WAISTS in long and short sleeves. Shirt Waist Suits, Wash Skirts in all colors, Dress Skirts made of very fine Alpacas and panama cloths in black, white, gray, blue and brown, also a complete line of Infants' and Children's Dresses in white and colored

A full line of men's and boys' clothing, hats and shoes

Opposite the Capitol Hotel, REDWOOD CITY

GET OFF AT HOME

Through cars are run by the SANTA FE

To Denver, Kansas City, Chicago, St. Louis, St. Paul, Minneapolis, Des Moines, Omaha

and a hundred other cities

GET FULL INFORMATION FROM

Santa Fe Agents

H. R. STERNE, General Agent, San Jose, Cal.

Telephone Red 83

OLSEN & CO.

New Stock of Wall Paper

Painters, Polishers, Paper-Hangers

Paints, Oils, Varnishes, Wall Paper, Burlaps, Mouldings and Decorations

ESTIMATES FURNISHED

REDWOOD CITY

Hynding Building, Main Street

NOTICE OF TIME SET FOR PROBATE OF WILL.

In the Superior Court of the County of San Mateo, State of California.

IN THE MATTER OF THE ESTATE OF J. BONANFANT (also known as "John E. Bonanfant") deceased.

A document purporting to be the last will and testament of J. Bonanfant (also known as "John E. Bonanfant) deceased, having on the 13th day of April A. D., 1906, come into the possession of said Superior Court, and a petition for the probate thereof and for the issuance of letters testamentary to Alice Bonanfant having been filed by said Alice Bonanfant, with me, the Clerk of said Superior Court, notice is hereby given, that Monday, the 30th day of April, A. D. 1906, at the hour of 10 o'clock A. M. of said day, at the court room of said court, at the court house, in Redwood City, in the County of San Mateo, in the State of California, has been set and fixed as the time and place for proving will of the said J. Bonanfant (also known as John E. Bonanfa...) deceased, and for hearing the application of said Alice Bonanfant for the issuance to her of letters testamentary thereon when and where any person interested may appear and contest the same.

Given under my hand and the seal of said Superior Court this 13th day of April, A. D. 1906.

[SEAL] H. W. SCHABERG,
Clerk of the Superior Court of the County of San Mateo, State of California.
By H. E. Holmquist, Deputy Clerk.

JAMES T. O'KEEFE, Attorney for Petitioner.

JAMES PICKETT

Redwood City

New and Second Hand FURNITURE

Mattresses and all carpet cleaning done by Machinery

Phone Black 573

THOMAS TUITE

proprietor of

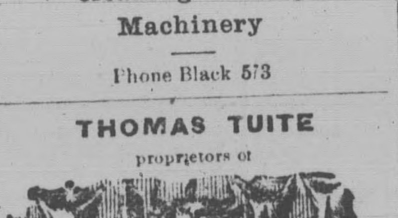

PALACE MARKET

dealers in

BEEF, MUTTON, PORK, HAM, BACON

Poultry, Fish, Etc.

MENLO PARK - - - CAL.

Phone Main 149

REDWOOD - CITY - HOUSE

E. RINGE, Proprietor

LARGE SUNNY ROOMS
SINGLE OR IN SUITES

BEST 25-cent MEAL IN THE TOWN

Finest Wines, Liquors and Cigars kep at the Bar.

MAIN STREET REDWOOD CITY

One month has past, and yet how far we are from being as "good as new."

COPYRIGHT.

OUR LOTS ARE CAREFULLY SURVEYED.

the titles thereto guaranteed, and everything ship-shape and as straight as a string, both as to the properties themselves and our transactions relative thereto. Other people have benefitted by appreciations of land values. Why not you? Other people have acquired comfortable homes on easy payments. Why not you? Call or write.

GEO. W. LOVIE

Germania Hall Block

Redwood City, California

FOR SALE.

ONE Chestnut mare, lady or girl can drive her, very gentle and very good driving. Property of W. S. Clark, Concord, Cal.

PEDIGREE

No. 19 **RAE C**

Chestnut mare. Foaled 1900. 15 hands high.

Sire, REY DIRECT 2:10

Son of Direct 2:05½ and Vera 2:22½

1st dam .... by Orator by Campaig by Electioneer.
2nd dam .... by son of Almont
3rd dam .... by Nutwood
4th dam .... by Corn Plaster, thoroughbred

OWNER'S STATEMENT.

This mare can either trot or pace. Without even being in condition she trotted the fourth heat in a matinee race at Concord, July 8, 1905 in 2:38.

She has trotted a quarter in 37 seconds, and paced an eighth in 17 seconds. Rae C. is well broken, well behaved and of extremely good style.

Three carts for sale, 5 sets of single harness, 3 pairs of double harness, riding bridle and running boots and trotting boots, 10 fine horses.

Horses broke for saddle or driving; pasture. All kinds of breaking harness.

Inquire of LUIS PERACCINI
Fair Oaks, Cal.

FIRST NATIONAL BANK

—OF—

SAN MATEO COUNTY

REDWOOD CITY, CAL.

Incorporated July 24, 1891

CAPITAL	$200,000.00
SURPLUS	100,000.00

This bank is incorporated and doing business under the laws of the State of California. The board of directors are J. L. Ross, P. P. Chamberlain, A. J. Marcus, George H. Rice, E. Emerson, C. R. Splivalo, Charles Josselyn, James Crowe and L. P. Behrens.

OFFICERS:

J. L. ROSS	President
P. P. CHAMBERLAIN	Vice-President
L. P. BEHRENS	Secretary and Cashier
F. K. TOWNE	Assistant Cashier

CORRESPONDENTS:

First National Bank	San Francisco
Garden City Bank	San Jose
Chicago National Bank	Chicago
Western National Bank	New York
Bank of Montreal	London
Dresden Bank	Germany
Credit Lyonnais	France

Drafts drawn on any part of the civilized world.

Transacts a general commercial banking business. Collections made in all parts of the United States, Canada and Europe. Accounts of individuals, firms and corporations solicited.

A thoroughly fire and burglar proof safe deposit vault has been prepared at great expense for the accommodation of the public, in which we rent boxes and safes, and valuables also taken on storage at less rates than similar institutions in San Francisco.

FRATERNAL DIRECTORY

REDWOOD CITY LODGE, No. 168, F. and A. M. Stated meeting on the Saturday evening preceding the full of the moon, in the Odd Fellows' Hall.
For special meetings see the news columns.
THOMAS O. HEYDENFELDT, W. M.
EDWIN B. FOX, Secretary

SEQUOIA CHAPTER, No. 208, O. E. S., meets first and third Monday evenings in each month.
ALICE MANSFIELD, Worthy Matron.
EVA BEHRENS, Secretary.

REDWOOD PARLOR, No. 66, N. S. G. W., meets the first and third Thursday evenings of the month in the Wahl Building.
JAMES BROWN President.
C. A. LOVIE, Secretary.

HOPE ENCAMPMENT, No. 60, I. O. O. F., meets first and third Tuesday evenings of each month in Odd Fellows' Hall.
T. C. RICE, C. P.
J. J. ROGERS, Scribe.

OLIVE BRANCH REBEKAH LODGE No. 48, I. O. O. F., meets on the second and fourth Tuesdays in each month in Odd Fellows' Hall.
JULIA EINSTEIN, N. G.
MAMIE GLENNAN, Secretary.

BAY VIEW LODGE, No. 109, I. O. O. F., meets Wednesday evenings in Odd Fellows' Hall.
H. G. KLOCKSEN, N. G.
J. J. ROGERS, Scribe.

METAMORA TRIBE, No. 24, I. O. R. M., meets every Monday evening in Red Men's Hall, Wahl Building.
CHARLES D. ROLLER, Sachem.
J. J. ROGERS, Chief of Records.

MENLO PARLOR, No. 185, N. S. G. W., meets every Thursday evening in Duff & Doyle Hall.
FRANK ANDREWS, Pres.
C. H. SMITH, Secretary.

COURT MADRONE, No. 158, F. of A., meets every Thursday evening in Foresters Hall, Titus building.
RUBEN ELVIN, Chief Ranger.
JOHN J. READ, Financial Secretary.

I love to get letters,
But the sweetest by heck,
Are the ones that begin with:
"Inclosed please find check."

"Beware, Senator, beware!" said the disgruntl... "The worm will turn!"

IT IS SIMPLY A MATTER OF TASTE

Whether you like a good cup of coffee in the morning with rich flavor and appetizing odor or whether you want to drink tasteless, sloppy concoctions. When you buy your coffees and teas here you get an article that you can enjoy and regale yourself upon when your appetite is coquettish these spring mornings.

Mocha and Java Coffee	3 pounds for $1
Uneeda Biscuit	5c a package
Graham Crackers	10c "
Oatmeal Crackers	10c "
Cheese Sandwich	10c "
Vanilla Wafers	10c "
Nabisco Waters	10 and 25c "
Grape Nut Wafers	15c "

E. P. HEISE, THE GROCER

TELEPHONE 33

BEST PLACE FOR TEAS AND COFFEES

WHOLESOME BREAD

Do you know that the nicest, freshest and most wholesome Bread is obtainable at Del Monte and Bridge-Street Bakeries? And that you can get anything you please in the line of . .

CAKES and PIES

We employ expert bakers and use fresh ingredients of the finest quality There are no suggestions of poor butter or doubtful eggs in any of our productions. All are delicious. Any of them will be a welcome and satisfactory addition to your table.

Del Monte and Bridge-St. Bakeries

REDWOOD CITY

GEO. P. BALDWIN

TELEPHONES—Bridge street bakery, Black 271
Del Monte bakery, Main 71.

DON'T

take your supplies

with you when going

CAMPING AT LA HONDA.

You can get what you want at moderate prices at

CAVALLI BROS.

They carry a fine stock of General Merchandise, liquors and cigars. Everything you want sold there at CITY PRICES.

DO NOT NEGLECT YOUR EYES.

IF YOU ARE TROUBLED WITH BLURRED VISION, hence frequent headaches or nervous disturbances, it is a positive indication that you have a defect of vision and need glasses. The

PALO ALTO OPTICAL PARLORS

are equipped with the latest appliances for examination of the eyes. My long experience in the optical work gives assurance of entire satisfaction. You are cordially invited to call and have your eyes examined and glasses fitted.

J. MAY, Dr. of Optics.

Knights Stage Company

DAILY! DAILY!

LEAVE DAILY FROM

Redwood City to Pescadero and La Honda.

and way stations. The stage meets the 9.5 train. Take this route to La Honda, San Gregorio and Pescadero, through the redwoods most attractive portion of San Mateo county Easy roads, comfortable coaches, competent drivers and reasonable fares.

Telephone Menlo 395

FRENCH LAUNDRY

J. B. CAMPAGNE

Washing for Families Carefully Attended To.

Laces, Lace Curtains a Specialty.

Laundry Wagon Will Call for Orders and Deliver Washing.

MENLO PARK, CALIFORNIA

Better a healthy farmer than a sick millionaire.

NORMAN STALLION

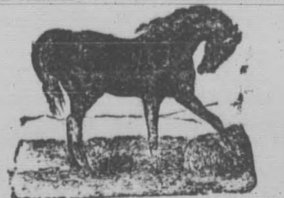

FRANK

For the Season of 1906

Weight 1700 pounds; five years old; at the Old Hayes Place, recently vacated by Henry Solen. Inquire of LOUIS PIERACCINI FAIR OAKS, San Mateo County.

Terms for the Season $15

COPYRIGHT

THE HALF OF LIFE IS "IF".

If you had invested just a small portion of your earnings with us a few years ago, you would have a snug sum at call, with accumulated interest would have acquired the "saving habit." Not too late now—one single dollar will give you a bank book here.

Savings and Trust Co.

of San Mateo County,

Incorporated March 16, 1904.

HADLER BLOCK, REDWOOD CITY

Capital - - - $25,000

fully paid.

TRANSACTS A SAVINGS BANK BUSINESS, loans on real estate, State and County bonds and warrants. We solicit your ordinary and term deposits upon which the highest rate of interest (based upon the earnings of the bank) will be paid; collections made in all parts of the world. SPECIAL ATTENTION GIVEN TO LOCAL COLLECTIONS.

DIRECTORS — George R. Sneath, San Bruno; G. P. Hartley, Redwood City; Thomas Hind, Redwood City; William Hughes, Redwood City; L. B. Thomas, Redwood City; S. E. Slade, Menlo Park; R. Stevenson, Menlo Park; James T. Casey, Colma; C. E. Dugan, Belmont.

OFFICERS.

GEORGE R. SNEATH	President
WILLIAM HUGHES	Vice-President
L. B. THOMAS	Cashier
C. E. DUGAN	Secretary and Manager

CORRESPONDENTS.

The San Francisco National Bank	San Francisco
The Union Trust Company	San Francisco
The First National Bank	Palo Alto
National Bank of Commerce	New York

We have a special room for the accommodation of lady patrons Telephone, etc. We can write Fire, Accident, Burglary and Life Insurance at the lowest rates.

Sole agents for the AMERICAN BONDING COMPANY of Baltimore, HARTFORD FIRE INSURANCE COMPANY, SCOTTISH UNION and NATIONAL FIRE INSURANCE COMPANY.

We make no charge to our patrons for Pass Books, Checks or Exchange on San Francisco. Business of non-resident owners solicited, to which special attention will be given.

We particularly invite the attention of borrowers from local building and loan associations. We can help you.

IF THE BEST IS GOOD ENOUGH

Then you will patronize the

CAPITOL HOTEL

REDWOOD CITY

HANDSOME modern brick structure; centrally located; large, well furnished and attractive rooms; efficient service throughout the establishment. FIRST-CLASS MEALS and BOARD. Visitors to Redwood City will find this hotel a desirable stopping place, and tourists who make it their headquarters will find ample facilities for visiting the various nearby points of interest. Free conveyance to and from all trains. Sample room for commercial travelers. First-class bar. Popular prices for best accommodations.

nov11-'99 W. H. KINNE, Proprietor

Senator Tillman presses the button and the Democratic press of the country of the country dces the rest.

Pride must suffer pain.

Many hands make quick work.

Times-Gazette

SUBSCRIPTION RATES:

In Advance, per year $2 50
At end of year 3 00
Six Months—In Advance 1 25

COUNTY OFFICIAL PAPER.

Saturday, May 26, 1906.

D. E. O'KEEFE.......EDITOR AND PROPRIETOR

EXAGGERATION.

The following letter recently appeared in the Picton Gazette, Canada. It was written by a well known lady resident of Belmont.

It is surprising to know how one could distort and exaggerate the result of the recent earthquake and to the injury of the state as every one knows there was only one life lost in the county as a result of the earthquake and that causalty occurred at Woodside. No buildings were sunk out of sight. While it is true a few structures were injured by the disaster, yet these buildings were very rapidly repaired and in a short time the effects of the earthquake will hardly be felt. It is hard to conceive how an old resident of the county could injure the state and particularly this section by sending such trash broadcast:

"After the earthquake I am getting a little quieted down, having been almost crazy. We have had to sit in the house in total darkness, as the officers in charge will not allow us to use any light, they being afraid of fire. They went in everybody's house and took the lamps, throwing them in the streets, and its the same from San Francisco down the line as far as San Jose. We are twenty miles from the former city. We have to cook outdoors, and it has been raining for two days. Our house is now three feet off the foundation, the plaster is all down The same may be said of the saloon—windows all broken. But we have had enough to eat. Every house is in the same fix, except some of them are leveled to the ground. Redwood City, only three miles from Belmont, lost every building. A new court house just finished, costing $100,000, is in a heap of ruins. It was built of stone. High school, three banks, also built of stone went down just the same as the smaller ones. Two hotels have been sunk out of sight, and seventy people with them. San Francisco suffered the worst on account of the fire, occasioned by there being no water supply, as the earthquake broke all the water pipes and the same occurred here. It will be six months before we get any water, only from people's wells as it is handed out.

"Had the earthquake visited us later in the day nearly everybody would have been killed, as it was San Francisco lost over a thousand. Owing to the harbor, the best in the world, that city will be rebuilt. Contributions in money, provisions, clothing, etc., are being rushed in. Oh! my God, it is awful and I cannot tell but little about it. It happened on the 18th at 5 o'clock, and the house was rocking like a cradle, and the noise was fearful. When we got out the land was rolling just like the sea, and we could not stand on our feet for a few minutes. Horses were the same and fell as through they were shot. Just a few miles from here there is a lake of boiling water of 30 acres, which never contained a drop of water before; while mountains collapsed. We are thankful we have been saved through it all. All trains were stopped for four days—the railroad tracks were twisted for miles just as you could twist a hairpin. The suffering has been great but perhaps it is all over.

Thirty-eight years ago they had an earthquake of equal violence, but there were not so many people killed or grand buildings wrecked as recently. I could write forty pages, telling you of the awful things that have happened, but for the present the foregoing will suffice."

Rebuild the Court House.

The last issue of the San Mateo Leader contains the following well timed article. It shows the proper spirit It is to be hoped there will be a large attendance at the meeting:

"San Mateo and all other towns should be well represented. The loss of the new building by the earthquake should in no degree dampen our ardor nor curb our original intention to provide the best courthouse facilities possible. San Mateo says rebuild the structure, and in common with the rest of the stricken district, make it better and grander than ever. We also say rebuild it on the present site, and when it is finished let us have the grand county jubilee as originally intended only on a larger and grander scale also."

Look Out for To-morrow.

The recent disaster in San Francisco has taught some severe lessons in economy. Thousands of people in business or with good salaries find themselves destitute on account of having lived up to everyhting they made and had not laid up anything. The system of spending practically all of one's income, whether great or small, is a bad one, and will bring hardship. A bank account is not only a great blessing in time of need, but supplies the means of grasping the opporutnity that at some time comes to everyone to better their condition. Judicious saving and practical economy are lessons that should be taught in every home and every kind of business.

A Rash Assertion.

A wild eyed paper in Kansas called, for some inscrutable reason, "Appeal to Reason," works itself into a state of fury because, as it alleges, "the rich men of San Francisco have petitioned Congress to permit them to import 200,000 Chinese coolies to rebuild the city." The rich men of San Francisco have done nothing of the kind; and, besides, Chinese coolies being unskilled would be of little use in rebuilding the ruined city. But a Socialist, being in a habitual state of mental ferment and agitated discontent, rarely stops to ascertain the facts or reason out the probabilities.

Let the Earthquake Rest.

There are many persons in Redwood City who are still talking earthquake or, if not talking, thinking it. There are some who are still sleeping in tents, too nervous to go comfortably to bed in their houses. Others are on the qui vive for quakes, and imagining them when they do not occur. Some of them can't sleep for fear that a temblor will come and catch them unawares.

There is an old saying: "Cowards die oft; the brave face death but once."

That is what is the matter with these earthquake-scared people. If they would only reflect that it is no worse to be killed than to be scared to death they might take heart of grace and try to put away their terrors.

Is it not about time to quit this nonsense?

The experience of the centuries in non-volcanic countries is that two severe shocks of earthquake do not come anywhere near together in time. We had a tolerably hard shake here nearly forty years ago, since which there has been none to do any damage until the last. It is likely to be forty or more years before we have another; perhaps never.

Resolutions of Condolence.

The following resolutions were adopted by Olive Branch Rebekah Degree Lodge in memory of Miss Edith Stelter, whose death occurred recently:

Whereas, it has pleased Almighty God to remove from our midst and forever separate from us on earth our beloved sister Eda C. Stelter; and

Whereas, her family has lost a loving and devoted daughter and sister, and Olive Branch Rebekah Lodge No. 48, an earnest and true member, therefore be it

Resolved, That while submitting with all humility to the stern decree that has caused this sad break in our fraternal circle, we beg leave to offer our sympathy to the members of her bereaved family, and be it

Resolved, That our charter be draped in mourning for a period of thirty days; that these resolutions be spread upon the minutes of this lodge, published in the Redwood City Democrat and Times-Gazette, and a copy be forwarded to her family.

Submitted in Friendship, Love and Truth. Lydia M. Brown, Ruby E. Wilson Alice Mansfield, Committee.

It is just as well that some of our blessings come in disguise; otherwise hey would never catch us.

"Put A Little SUNSHINE in Your Home"

SUNSHINE Finishes

transform dingy, cracked and marred furniture, floors and woodwork, into rich, attractive and useful articles. Made in ten beautiful colors. Easily applied.

RYAN'S DRUG STORE

REDWOOD CITY, CAL.

CARL MULLER

TAILOR

REDWOOD CITY, CAL.

We call your attention to our blue and gray suits

Full line of Foreign and Domestic Goods.

SUITS FROM $14 UP

Redwood City Laundry

Phone Black 381

WHERE THERE'S A WILL, THERE'S A WAY.

If you will make up your mind to get only the best Laundry Work for your money, you will succeed for we will do your work for you in a perfect manner.

Gentlemen's Work a Specialty

D. H. McKAY, Palo Alto Manager
Phone Red 201 — 545 High St., Palo Alto

Notice of Annual Meeting.

NOTICE is hereby given to the stockholders of the San Mateo County Building and Loan Association that the Annual Meeting of the Association will be held at Geo. W. Lovie's office, in the Barret-Fitzpatrick Bldg, Redwood City, Monday, June 18, 1906, at 8 o'clock.

P. P. CHAMBERLAIN, President.
GEO. W. LOVIE, Secretary

Joseph A. Plecarpo respectfully announces his candidacy for COUNTY AUDITOR of San Mateo county, subject to the action of the people at the Republican primaries and convention. ap28

Our Native Herbs, the great blood, liver and kidney purifier, cures rheumatism, la grippe and all diseases. Medicine sent on receipt of one dollar. Address Mrs. R. E. Jamieson, Redwood City.

NEW TO-DAY.

TWO rooms for man and wife on Manzana Farm at Woodside, San Mateo Co. Can pay rent in work, and get plenty of work to do. Apply at this office.

LADY'S Bicycle for sale, nearly new. Price $30. Can be seen at office of Redwood City Realty Co. Coaster brake.

PUT YOUR PLACE IN GOOD CONDITION.
I make and deal in
Store, Restaurant, Saloon and Office Fixtures, Mirrors, Counters, Show Cases, Shelving and Scales
ESTIMATES SUBMITTED
Work for outside towns a specialty
T. H. MEEK
1152 Mission St., San Francisco, Cal
(at Fifth & Mission before the Quake)
may19-1m

FOR SALE—ST. HELENA SANITORIUM Health Food at Compton's Tea and Coffee Store, Palo Alto, Cal.

FOR SALE—A small 'bus that will carry six or eight persons, almost new. Apply at to W. H. Kinne, Redwood City.

FOR RENT—A seven room cottage, well furnished, on Cedar street, near Stambaugh street, Redwood City. Apply to W. H. Kinne.

STRAYED OR STOLEN—A black and white 2-year-old heifer from my place at Woodside. Any information or recovery of same will be liberally rewarded. N. HANSEN, Oak Hill Farm.

FIFTY-FOUR steers and about 200 sheep in fine condition for sale cheap. HENRY H. DAVIS, Belle Vista Ranch, San Gregorio, San Mateo Co., Cal. 1m-my12

WANTED—A position to do laundry work or sewing at home. Inquire at residence on Pine street near Water Works, Redwood City.

WANTED—Will the parties who have a folding bed for sale communicate with me, stating price, whether single or double, and if all complete with mattress. I don't want anything else. Address Mr. C. J. Adams, care S. P. agent, Colma, Cal.

FOR SALE—1 double bed, 1 center table, 1 dining table, 1 kitchen table with drawers and bins, 1 bureau sideboard good as new, 4 chairs, 1 stove, 1 gasoline stove, dishes, on account of having to move. Will have to sell at a bargain. WALTER SHARLAND, Atherton avenue, near Mrs. Wm. Johnson's place, Fair Oaks.

WANTED—A German laundress, with a wide experience, desires a position by day or week. Inquire of Mrs. Ed Lawler, adjoining Menlo Pharmacy, Menlo Park.

WANTED—A young girl to do light housework: no washing. Girl may go home at night. Send inquiries to postoffice box 190, Redwood City.

FOR RENT—Furnished cottage, one acre, and outhouses; ten minutes' walk from depot. Inquire of Ri ALBERT, Schroeder tract. 1te

SITUATIONS WANTED—Man and wife, Swedish, would like a place together; cook and coachman. Address C. OLSEN, Mayfield. ap28-tf

FOR SALE—1 surrey, runabout, 1 trap. Address Box 67, Menlo Park. apr14-2t

FOR SALE—Eight acres of volunteer hay. Apply at once to Mrs. H. S. Johnston, Ivy Cottage, Redwood City.

LOST—Sunday, April 8, somewhere on the road between Fair Oaks and Woodside, a ladies black feather boa. Return to W. Ames, 415 Montgomery St., San Francisco, or to Cronk's Stable, Redwood City, and receive reward. apr14-1me

PIANO LESSONS—Mrs. H. P. Badgley, a graduate of King's Conservatory, is desirous of receiving pusils on the piano Address United Contracting and Realty Co., Wm. Crane, Manager.

LOST—A small diamond crescent pin between Fair Oaks and Woodside. Finder will receive reward by leaving same at the residence of Mrs. J. J. Moore, Fair Oaks, or at this office.

WANTED—District managers to post signs, advertise and distribute samples. Salary $18 weekly, $3 per day for expenses. State age and present employment. IDEAL SHEAR CO., 39 Randolph St., Chicago.

FOR SALE—$80 upright piano, 1 folding bed, 1 new 2-burner gas stove, 1 baby carriage, 1 air tight stove and 1 oak extension table. Inquire at this office.

FOR SALE—A nine-room cottage on Arguello street, Redwood City. Will be sold at a bargain. Apply to C. Cussen, Redwood City

HOMES OR INVESTMENTS, BARGAINS, MENLO PARK VILLA LOTS, $200, Easy terms. Menlo or University Heigths lots and Fair Oaks acreage. Pt. Richmond, exceptionally good lots.
A. W. BELL, 532 Homer Ave, Palo Alto.
Telephone White 63
or 853 Market St., suite 417 Parrott Bldg.
San Francisco

WOODSIDE POULTRY FARM—Importers and breeders of Thoroughbred Black Minorcas; S. and R. Comb Rhode Island Reds; Barred Plymouth Rocks; White Leghorns; and Mammoth Pekin Ducks. Money can buy no better stock and satisfaction guaranteed. Eggs from $1 to $3.00 per setting of 15. Incubator Lots a matter of correspondence. Dr. J. L. Ross, Proprietor. Larry Doyle, Manager, Rural Delivery No. 1.

E. J. CRANE

HOUSE PAINTER.

ALL WORK GUARANTEED

Leave all orders at residence on Oak Grove Menlo Park

HARDWARE

Paints and Oils

Glass

HULL BROTHERS

(Incorporated)

WAHL BUILDING, REDWOOD CITY

FAIR OAKS — MENLO PARK

...EXTRA LARGE VILLA LOTS...

on Middlefield Road, near Fair Oaks Station

AND

ACREAGE IN MENLO PARK

ROAD WORK AT SELLER'S EXPENSE. — MONTHLY PAYMENTS

APPLY TO

SELBY, RODGERS & CO.,

116 California Street, San Francisco; or opp. Menlo Station

REDWOOD CITY REALTY COMPANY

Headquarters for Boyd & Kent Tract

CHOICE BUILDING LOTS FOR SALE IN BOYD & KENT ADDITION TO REDWOOD

Fronting on Woodside and County roads. For sale on easy payments. No interest; no taxes until paid for. Ten per cent discount for cash. Good soil, and abundance of good water. The most conveniently located of Redwood's building sites. Prices and further particulars can be obtained at the office of the company in Hadler block.

HOUSES TO RENT

C. G. LANDSCHEIT ...... Manager.

Office Red 531 — Residence Black 653

A Gas Range

Will Make an Ideal Christmas Present for Your Wife.

They are so handy and convenient—and will save her many footsteps and worries for all time. Housekeeping is easy with a gas range—for there's no wood to chop or ashes to dump, but a fire always ready and always right.

UNITED GAS AND ELECTRIC CO.

Redwood City, Cal

UNITED CONTRACTING & REALTY CO.

REDWOOD CITY, CALIFORNIA

A FEW MORE LOTS IN ROUSSEL TRACT

Half-acre lots in the LEE TRACT; some beautiful trees; these tracts have gravelly loam, no adobe, and can be furnished with Bear Gulch Water; easy terms.

Agents for the Boyd & Kent Tract. A number of choice lots are in this tract; easy payments; no taxes until paid for; no interest. Also some choice lots in Shore Acres, Halfmoon Bay.

I you have property to sell or houses to rent list them with us.

WILLIAM CRANE, MANAGER

...ELECTRIC...

Lamps

Irons

Fans

...Supplies of all kinds constantly on hand...

Wiring and Bell Work a Specialty

SAN MATEO ELECTRIC WORKS.

C. O. FOSTER, Proprietor

MAIN STREET, REDWOOD CITY

Mills located at TACOMA, WASH. — Principal Office, 300 CALIFORNIA ST., S. F.

TACOMA MILL CO.

Redwood City and Palo Alto

...MANUFACTURERS AND DEALERS IN.

Pine and Redwood Lumber

Doors and Windows ....
Laths, Plaster and Cement

HAY, GRAIN AND MERCHANDISE RECEIVED FOR STORAGE

Redwood City office, First and C Sts. Phone, Main 14.
Palo Alto office—Circle, opp. Depot. Telephone Main 131.

EDWIN B. FOX,
RESIDENT MANAGER

Toilet Articles

LADIES' HAIR BRUSHES, 50 cents up; MILITARY BRUSHES $1 a pair; REINFORCED RUBBER COMBS for heavy hair, MEN'S BARBER STYLE METAL BACK COMBS ....

SHAVING CUPS AND BRUSHES, MANICURE SCISSORS, NAIL FILES, TOE NAIL CLIPPERS, CORN KNIVES, MIRRORS, and WHISK BROOMS and a general line.

A. D. WALSH

Pioneer Drug Store — Redwood City

Our Line of Spring Waists Are Now In, Also a Line of Men and Boys' Pants.

Agents for White's Sewing Machine

A. LOWENSTEIN

Redwood City

EINSTEIN

Has All the Latest Novelties and Styles in Shirtwaists, Lawns Etc.

Our styles in Shirtwaists are more complete than ever, and the assortmen larger than before. Ladies' fine Persian lawn waists in long and short sleeves very dainty turned in lace insertion $2.50 to 4.50

Ladies' Persian lawn waists, long and short sleeves trimmed in lace and embroidery $1 to $2.

Ladies' white India lawn waists, all sizes, neatly trimmed full sizes from 75c to $1.

Misses and Infants dresses made from best lawns 50c to $3.50 each.

Our lawns and Dimities are daintier than ever. Figured dotted Swisses, neat patterns, 10c to 20c per yard.

Invisible stripe Diminities 10c to 20c per yard.

Silk Tissues and Taffettas, small and neat designs from 25c to 35c.

36 inch pure white Linen, good quality for the price 25c per yard,

40 inch Lawns in all shades 15c per yard.

Ladies white sateen under Vests from 10c up. Ladies Rouchings 5c each.

Don't Forget to see Our Stock in Men's and Boys' Suits etc.

Boys' Norfolk Suits from $1.50 to $3.50. Boys' white and colored Blouses the Mothers Friend quality from 50c up.

Boys' and Men's straw hats from 15c up. Men's shoes from $1 up.

E. L. TAYLOR

MENLO PARK, CAL.

Blacksmithing
Wagonmaking
Horseshoeing

I do only FIRST-CLASS WORK and at fair prices.

HORSESHOING A SPECIALTY.

NOTICE OF TIME AND PLACE FOR PROBATE OF WILL.

IN THE SUPERIOR COURT OF THE County of San Mateo, State of California.

In the matter of the Estate of MARY BURTON HARRISON, deceased.

A copy of the will of Mary Burton Harrison, deceased, and of the probate thereof in the Surrogates' Court of the County of New York, State of New York, duly authenticated, having been produced and filed in the above-entitled Court by the executors named in said will, and it appearing that said will has been duly proved, allowed and admitted to probate in said Surrogates' Court above named, and Francis Burton Harrison and Henry T. Scott, the executors of said will, having filed and presented their petition that said will be admitted to probate in the above-entitled Court, and letters testamentary thereon be issued to them;

NOTICE is hereby given that FRIDAY, the 27th day of April, A. D. 1906, at 11 o'clock in the forenoon, and at the Court room of said Superior Court, at the Court House in Redwood City, County of San Mateo, State of California, have been appointed as the day, time and place for the admission of said will to probate, and for hearing the application of said Francis Burton Harrison and Henry T. Scott for letters testamentary on said will.

Witness my hand and the seal of said Court this 6th day of April, 1906.

[SEAL] — H. W. SCHABERG, Clerk.

MORRISON & COPE and GEO. C. ROSS, Attorneys for Executors.

YOUR $ $ $ MAY GO

up in flames, but if they're in the shape of real or personal property (yes, we insure furniture, wearing apparel, etc., etc., as well as buildings) they are not lost to you—any company we represent will make good your loss by fire. Why risk so much when so little outlay will provide safety against of occurring contingencies? Phone connection for quick business.

GEO. W. LOVIE

Redwood City, Cal.

Nature is said to be generous, but she never forgets to avenge her wrongs.

SHORT LOCAL SUGGESTIONS

An Epitome of County Seat Happenings Gathered by the Reportorial Staff.

Mrs. Nichols is in Redwood City visiting her niece, Mrs. J. F. Johnston.

Contractor Berry has commenced the erection of a new home for Chas Eckhart.

Disaster postal cards, album views before and after the great fire at Walsh's drug store.

Mr. and Mrs. J. Ellis Ensor were over from Fruitvale Sunday visiting Mrs. Ensor's parents.

J. F. Sidebottom and Mr. and Mrs. Geo. Jay left on Thursday for their home in England.

Mrs. Vandervort and Miss Burkhart of Palo Alto were in Redwood City this week visiting friends.

Mrs. Wool was in Redwood City this week as the guest of Mr. and Mrs. B. F. Cooper.

Mr. Demartini, the whole sale liquor dealer of San Francisco, is erecting a bungalow in Wellesley Park.

W. H. Kine has rented the rooms on the second story of the Stafford building and will conduct a lodging house.

Lost—Between Fingers bridge and Five points a gold watch. Finder will be rewarded by leaving same with Charles Landscheit.

George Wiechring has laid in a large stock of tobacco and still manufactures the Purity and Golden Eagle cigars, the best ten cent smoke in town.

Rev. and Mrs. C. C. Kirtland were called to Sebastopol Tuesday by the death of one of Mr. Kirltand's former parishoners. They returned home Thursday.

Mrs. M. H. Thompson has removed to Redwood Cityand is occupying her residence. She was conducting a lodging house when the fire occurred and destroyed the building.

Work has been begun on the Congregational church towards putting it on its foundation and otherwise preparing it for the continuance of religious services.

A good attendance is desired at the meeting of Metamora Tribe in I. O. O. F. hall next Monday evening. Nomination of chiefs for the coming term will take place.

A meeting of the Redwood Red Cross society will be held at the residence of Mrs. Beeger on next Friday afternoon, June 2 at 3:30 p. m. All members are requested to be present.

Contractor Robert Brown is busy engaged in tearing down the Dingee residence and other buildings. Mr. Dingee intends to erect a fine residence in the near future. It will be superior to any in the county.

It is presumed Governor Pardee will cease the holidays on June 3rd. On the following day the business of the Superior Court of this county will be resumed and on Thursday, the regular probate day, the calendar will be cleared and all accumulated matter disposed of.

E. F. Schumacher, an experienced hotel man of San Francisco, has purchased the Redwood City house from Mr. Ring. Mr. Schumarher comes highly recommended to Redwood City and all wish him success. Mr. Ring will engage in the jam and jelly business in San Francisco.

Matt O'Neill is here repairing his building that suffered during the earthquake. He says San Francisco will be rebuilt at once. He is hopeful of the future of the city, believing that it will be grander and greater than before. Mr. O'Neil lost five flats by the fire. The loss was partly covered by insurance.

Roy W. Cloud and wife arrived home Sunday from Bodie where Mr. Cloud had been principal of the grammar school. He had a very successful school year graduating his entire class of ten pupils with the highest percentage of any class in the county. Mr. Cloud has been highly commended by the trustees.

George Dooley of San Jose and Miss Francis Arwine of San Luis Obispo were united in marriage by Superior Judge Buck Thursday afternoon in his chambers in the I. O. O. F. building. Elmer Granger acted as best man while Henry Rosenbaum supported and gave away the bride.

The Redwood City Realty company this week sold two lots in the Boyd and Kent tract and two lots at Belmont to the Peninsula Railroad company. Mr. Landscheit, manager of the Realty company says ther is a steady demand for property in this section. The fact that the railroad company is buying lots shows it means business and will construct the road from San Jose to San Mateo.

All of the officers and members of Court Madrone F. of A. are requested to be present at the regular meeting next Thursday night as a class of ten is to be initiated. This will be the first initiation in the comfortable new home of the Court and should be well attended. Court Madrone should be complimented upon the progressive spirit which it has shown in building a hall of its own so soon after the destruction of its former meeting place.

Architect Coffey and the gentleman who did the stone work on the First National bank were here Saturday and inspected the building, making a report to the directors of the structure wrecked by the earthquake. The building will be restored to its former beauty and built more substantial than before. Financially the institution is one of the soundest between San Francisco and San Jose.

The beautiful solo, "Face to Face," sung last Sunday at the Baptist church by Miss Gertrude Beeger was greatly enjoyed by the congregation present. The Missionary spoke on "Christ's Second Ciming"—his coming for his church. It was the first in a series of addresses on prophecy. Next Sunday he will speak on "The End of the Age." There will be special singing at the service next Sunday by Mrs. Prof. Johnston, the Misses Loder and Hull all of Palo Alto. It is also expected that Mr. Stocks of San Mateo will sing. Sunday school at 2:45, preaching at 3:45. A plan is on foot to give a diversicied and choice musical service on Children's Day.

The remains of William Western who was killed by the collapse of the Eagle hotel in Santa Rosa on the morning of April 18th will be interred in Union cemetery, this city tomorrow. Mr. Western worked in the Frank Tannery for two years but left about two months ago for Santa Rosa to accept a position. He was a very estimable young resident here. He was a single man and came here from Pennsylvania.

The memorial service which is usually held in the Congregational church will be held in the Baptist church Sunday morning at 11 o'clock as the Congregationalists are holding all of their services there since the earthquake. The members of the Relief Corps and G. A. R. are invited to attend in a body andeverybody is cordially invited to be present. The notice that the service would be held in the afternoon was a mistake.

Mrs. Euliqueanna Buelna an old resident of Redwood City died at her home on the Middlefield road on May 21st of paralysis of the bowels and was buried the following day in Holy Cross cemetery, Menlo Park. The deceased was born at the Mission Doloras, San Francisco 68 years ago and spent nearly all her whole life in this county. She was the wife of Takero Buelna and leaves several grown children.

Our beautiful May weather is somewhat of an unknown quantity this year and instead of our usual portion of sunshine the gentle rain is falling in pretty large drops. This is an unusual year in many respects. As yet the rain has done little damage, but should it conitnue berries, fruit and hay crops would be hurt materially.

John Nelson who was sent to Ashland Oregon by the Southern Pacific on some special business was this week transferred to Portland where he will remain until the first of next month when he will resume his former work with the company in Oakland.

Reuben Elvin and Maurice Heaney are spending a few weeks in Los Angeles seeing the sights of that wonderland of nature. They are enjoying themselves hugely and will remain away several weeks.

Last Sunday Jailor Kelly arrested Lester Sanford, an insane soldier, who had escaped from the general hospital of the Presidio. An officer from the Presidio came down Tuesday and took the unfortunate man back to the hospital.

William Dowling who conducted a plumbing establishment in this city some years ago but who has for the past few years been in business in San Francisco was a local visitor during the week.

Chris Stillson was compelled to leav his work this week and put himself in preparation for an operaiton for the removal of his appendix, which he will undergo next week.

While at work at the tannery this week Albert West cut his knee quite severely. Dr. Ross is attending him and he will be able to be about again in a few days.

Rev. David M. Crabtree was visited this week by his brother and family who were on their way to Pasadena fo which place they departed Thursday morning.

Dr. Maine after an enforced absence of five weeks is again located in his office in the Wahl building where he may be seen at his usual office hours.

Miss Kittie Crowe returned home Thursday night after having spent the past three weeks with friends in San Francisco and San Anselmo.

Theodore Follner is the local agent for the California Brewing company and Tacoma lager beer. Office in Del Monte hotel.

Mrs. J. W. Wilson and her little son Phil left on Wednesday for San Gregorio to spend a few days on Mrs. Wilson's ranch.

Mrs. A. Lewis is very ill at the Sanitarium near Santa Clara and fears are entertained as to her recovery.

Lawrence Heiner and wife are in Redwood City and will probably reside here during the summer.

Miss Katie Wright of San Jose is visiting here with relatives.

Memorial Day.

Next Wednesday will be Memorial Day. The stress of the past few weeks has crowded thoughts of its observance from our minds, but as the date approaches our citizens are beginning to prepare for the decoration of the graves of our country's soldiers who have fallen in its cause. As usual fitting exercises will be held and attended by the townspeople, public school pupils being present in a body. At the close of the exercises a procession will be formed to Union cemetery and the graves decorated. Redwood City has many a gallant soldier resting in her quiet little cemetery and every grave will be decorated.

THE CONSTABLE RELEASED.

William H. Hart who was shot by Constable Robert Carroll of Colma died Thursday of his wound. Carroll was arrested shortly afterwards and taken before Justice of the Peace Cunningham and released on his own recognizance.

The shooting was the outcome of a riot which took place Sunday afternoon at Beef Steak Bill's on the San Bruno road, just beyond the county line. The riot was participated in by 400 men and women armed with whiskey flasks, who attacked the constable, armed with a club and a revolver. The trouble was brought about by the stealing of the constable's buggy by Charles Keenan and Frank Fisetti, whose arrest by the constable was vigorously appcsed by the mob.

Carroll had been relaying the drunk aids across the county line, so he had little time to look afetr his mare. Stopping at Beef Steak Bills, he was surprised to see his horse being madly driven up the road.

Ludermann, the constable's deputy, grabbed the mare by the bridle, and Carroll leaped into the buggy and grabbed the fellows by the neck. The crowd witnessing the trouble gathered around and shouted to the constable to let Keenan and Fisetti alone. Immediately from all sides bottles of whiskey began to be hurled at the constable. One of the bottles struck him behind the ear and the whiskey splashed in his face. Another bottle struck him on the shoulder. He drew his club to ward them off. Then as they began to surround him, acting as they were about to mob him, he drew his revolver.

Carroll asys that he saw, or was satisfied that Hart threw a bottle at him. In his statement made last nigh he says that Hart was one of the ringleaders, and from the front row shouted that the young men under his arrest were his brothers. At any rate Carroll admits hat he aimed at Hart when he fired the bullet.

The shot scattered the crowd immediately. Hart dropped to the groun with a bullet in his abdomen. He was taken to Dr. Plymire's sanitarium in Baden.

Hart before his death swore to an affidavit exonerating Carroll. He claims, however, that he was not a ringleader but an on looker.

Keenan and Fisetti are in the county jail here.

RETURNED IT WITH THANKS.

Town Trustee W. C. Havey received the following letter this week from P. J. Ryan, rteasurer of Elizabeth, New Jersey, containing a check for $400 to be given to the sufferers of Redwood City.

As there was no one in need of aid here, Mr. Havey returned it with thanks, recommending that it be given to the distressed of San Francisco.

Elizabeth, N. J. May 19, 1906.

To his Honor the Mayor, Redwood City, Cal.

Dear sir: At a meeting of our City Relief Committee for California sufferers yesterday, from a fund which they have collected by public contributions I was instructed to send you $400 for the benefit of the most distressed in Redwood City.

We fully realize here the calamity you have met with, and aside from what the Singer M'rg. Co., whose works are here has collected for the benefit of the people in California ever $5000., and that which church and fraternal organizations have collected which amounts to thousands of dollars, our city has collected from various sources nearly $7,500, $400 of which we send you today and have previously sent $3,000 to San Francisco, $1,000 to Santa Rosa, $500 to Napa, $500 to Salinas, $300 to Hollister and $200 to Gilroy.

You will find enclosed my check for $400 payable in New York for the purpose indicated, and I would thank you to acknowledge the same by letter.

In sending you this it is hardly necessary for me to say thatyour people have the heartfelt sympathy of our citizens, and we hope and trust you will soon overcome your great trouble and disappointment.

Very truly yours,
P. J. RYAN,
Treasurer.

St. Peter's Church Bazar.

The three Guilds of the St. Peter's Episcopal church will hold a bazar at the Odd Fellows' hall Saturday afternoon and evening, June 2d. There will be a comestic booth, fancy booth, children's booth, tea booth, ice cream and candy booth. Prices of all articles will be in reach of all. In the evening there will be dancing until 12 o'clock. Following are the names of the ladies who havecharge of the bazar: Mrs. C. Crabtree, Mrs. Jas. Crow, Mrs. T. Wilcox, Mrs. Glen, Mrs Carr, Mrs. and Miss Beegers, Mrs. Chas. Cook, Mrs. C. H. Offerman, Mrs. W. Crow, Miss Zimmerman, Miss A. Elven, Mrs. W. Tipp, Mrs. W. Bement.

A Decided Success.

Chief Justice Beatty declares that the Courts of Appeal are a decided success in accomplishing work for which they were created, notwithstanding the relief they have been able to give the Supreme Court is inappreciable from the fact that it is so far in arrears.

When a woman talks nothing but small talk she is almost as bad as the man who always talks big.

COUNTY BOARD IN SESSION

Official Business Transacted by the Supervisors at Its Last Meeting.

The Board of Supervisors met in regular session Monday. All the members were present.

Mrs. Francis V. King of Belmont appeared before the Board and asked permission to excavate Middle road at that place for the purpose of laying a water pipe. She said that it was imperative that work commence at once. On motion of Eikerenkotter seconded by Debenedetti the request was granted.

A. Madelena, an indigent person of the First township applied for aid owing to old age and infirmities. He was unable to gain a livelihood. On motion of Eikerenkotter seconded by Debenedetti applicant was allowed $8 per month from May 1st.

W. Z. Price petitioned the Board for the appointment of auditor to fill the vacancy caused by the death of George Barker. The petition was ordered filed for future reference.

Eugene L. Dearborn presented a lengthy petition liberally signed by the residents of Pescadero to be appointed auditor. The petition was ordered filed.

Herman Frey of Pescadero notified the Board of his withdrawal from the bond of Antone Buelna, poundmaster of the Fifth township. On motion of Coburn seconded by Debenedetti the office was declared vacant.

A communication was read from E. R. Smith with reference to supplying water tanks to the county. Chairman Coleman referred the communication to Supervisor MacBain.

Regarding the roadway in the first township whose destruction had been caused by the operations of the Ocean Shore company, Eikerenkotter stated that he had taken steps to repair a portion of the same, and he had no doubt that the railroad contractors would restore that portion for which they were responsible. He was given time to confer with them and request that they take immediate steps to repair the damage.

A representative of J. L. Sloane & Co. of San Francisco was present. He said his company would meet the Board half way in reference to the linoleum furnished the new courthouse. He thought there would be a loss of fifty per cent. MacBain suggested that the company look after its property. He was informed that some of the linoleum was being removed from the courthouse. Further action on the J. L. Sloans & Co's. contract was deferred.

Bids were opened for the publication of the Delinquent Tax List and the contract was awarded to the Times-Gazette, on motion of MacBain seconded by Eikerenkotter, its bid of 75 cents per square for the first insertion and 40 cents for each subsequent insertion being the lowest legal bid.

The affidavit of D. E. O'Keefe showing that Ordinance No. 204 had been published as required by law, was read and ordered filed.

Debenedetti stated that he had secured the services of the surveyor to ascertain the condition of the damaged concrete bridge in his district, but Mr. Gilbert desired to consult with some other engineer before rendering his report.

George C. Ross addressed the Board stating that some immediate action should be taken to repair the damage done the new courthouse. He had spoken to prominent San Francisco attorneys and to local residents and it appeared to be the desire on their part that to show our faith in the future of the county that immediate steps be taken to restore the building. He earnestly called attention to the fact that the Souhtern Pacific Railroad company would soon put on its overland trains and owing to our situation along the line of the road eastern tourists and others could plainly see the wrecked structure. Mr. Ross said we must show our faith in the future of this seciton by restoring confidence and at once repairing the building. It will aid San Francisco in bringing capital to the stricken city and whatever helps the metropolis assists the county. Mr. Ross' earnest and forcible address evoked applause. He concluded his remarks by reading the following resolutions:

Whereas, the Board of Supervisors of the County of San Mateo several years ago, after full consideration by and with the citizens of the county, did determine that the old courthouse of said county was entirely inadequate for the proper transaction of public business and unsafe for the preservation of the many valuable public records therein, and did thereupon resolve that a new courthouse should be constructed at Redwood City, which building should be commensurate with the growing public business and the increasing importance of the county; and

Whereas, in pursuance of such determination and resolution said board caused to be erected at said place a new courthouse, which building on the morning of April 18, 1906, was paid for and practically ready to be occupied and used by the officers of the county and the public; and

Whereas, prior to April 18th, 1906, the old courthouse had been sold by this board and ordered removed from the courthouse premises, and the same is now dismantled and unfit for occupancy; and

Whereas, the earthquake of April 18th last materially damaged the new courthouse building and made it also unfit for public use; and

Whereas, the officers of the county are now located in temporary quarters insuitable for their use and entirely inadequate for the proper transaction of public business and in which the public records are unsafe and are liable to be greatly damaged to the serious injury of the public; and

Whereas, this board deems it to be the duty of the representatives of the people in time of disaster and distress to act as leaders in any movement toward obviating so far as possible any permanent ill effects therefrom; and believes that they should show their faith and confidence by their acts and thus encourage their constituents who look to them for guidance; and

Whereas, this board has full faith in our county, its future growth and development, and its continued prosperity and recognizes the great natural advantages of the county, its proximity to one of the greatest, though now stricken cities of the country, and has no fear of any recurrance of any further disaster by another earthquake; and

Whereas, this board has entire confidence in the indomitable courage and energy of the citizens of the county and fully believes that they will work with all the people for a greater and better San Mateo county, a greater and more beautiful city of San Francisco, and a greater and more prosperous State of California:

Now Therefore, by reason of the foregoing facts and circumstances, it is by this board of supervisors in regular open and public session,

Resolved and Declared, that it is the sense and judgment of this board that the public good and wellfare requires and demands that steps should be taken at once to reconstruct and restore said courthouse; and

Be it Further Resolved and Declared that this board intends to and will at the earliest possible date proceed to rebuild, reconstruct and restore, on its present site, said courthouse building so unfortunately injured on April 18th last, and to that end and that the voice of the people may be heard and that this board may have the benefit, aid and assistance of the wisdom and experience of its constituents, it is hereby,

Further Resolved, that a meeting of this board be held on Monday the 28th day of May, 1906, at ten o'clock a. m., at the temporary chambers of this board at Redwood City, for the purpose of discussing ways and means toward such reconstruction and restoration of said courthouse, and that all of the citizens of the county be, and they are, hereby invited to attend such meeting and then and there favor this board with their advice and views; and

Be it Further Resolved, that all of the county newspapers be, and they are, hereby requested to publish these resolutions that the public may have full notice of the determination of this board and of such meeting and the request of this board to attend the same.

E. F. Fitzpatrick endorsed all Mr. Ross had said and in addition explained that in calling a meeting of the taxpayers the Board would be doing what San Jose had already done. He urged that as many citizens as possible be present to take part in the deliberations of the meeting.

MacBain thought the first step to take was to inspect the building and determine what could be done. He suggested that there were three experts, John Leonard, John D. Galloway and Henry A. Schultz at work on the Stanford buildings and that their services be secured.

J. J. Bullock offered the suggestion that the resolution adopted by the board be given publicity in all the counyt newspapers.

On motion of Debenedetti seconded by Eikerenkotter Geo. C. Ross, E. F. Fitzpatrick and MacBain were appointed a committee to secure the services of Galloway, Leonard and Schultz who are to have a report by the next meeting of the Board.

District attorney suggested that some one be appointed to take temporary charge of hte auditor's office. On motion of Debenedetti seconded by Coburn Miss Linda Mullen was appointed at a salary of $50 per month.

No further business appearing the Board adjourned to meet Monday, May 28th, to discuss the matter of rebuilding the courthouse.

Show Your Faith in the County.

Representatives from every town in the county should be present at the meeting to be held at the Board of Supervisors next Monday as every one is interested there should be a full exchange of opinions. It is highly important that the courthouse be rebuilt. At present the county records are not safe. We can show our faith in the future of the county and demonstrate our confidence to overcome the recent disaster by rebuilding. This is no time to lag—we must row, not drift. We should show a progressive spirit at this time. This is a rich county and the new courthouse ought to be better than the one originally designed.

Palo Alto Won the Debate.

Palo Alto came, Palo Alto talked and Palo Alto took the the cup home, such was the outcome of yesterday's debate between Sequoia High Schcol and Palo Alto High School. The question of the Department Store Evil was carefully gone into and it was the opinion of Professors Martin and Bassett of Stanford that Palo Alto, the affirmative had ably demonstrated that we should continue the department stores while Geo. W. Lovie of Redwood City, the third judge, has as firmly fixed an opinion that Sequoia should have won. The decision was two to one with Palo Alto on the long end. As a whole the debate was good. The delivery of the Sequoia team was a shade better than that of the Palo Altans. The argument was close; but as Redwood City could not be the judge, Palo Alto kept the cup.

Cause of the Earthquake.

President Jordan of Stanford university, which was so terribly shaken up by the recent earthquake, ascribes the disturbance to a slipping of the Sierra Morena mountain chain from 3 to 6 feet along the line of a geologic fault. This chain forms the backbone of the peninsula of San Francisco, and along its base for forty miles is a narrow valley. Jordan says that on April 18 the old fault reopened and cracked the surface of the earth the entire length of the valley, causing the mountain to slip toward the north.

Will Build a Fine Bungalow.

John J. Jury, brother of R. H. Jury editor of the San Mateo Leader, has purchased a lot in Evergreen Park on Leland avenue and will build at once a very fine bungalow costing not less than $3,000 which will be one of the most modern homes on the peninsula. Mr. Jury is well known in this county having been the attorney for the Mills estate for some years.

They're Engaged.

An engagement of interest is that of Miss Lavina Hoffacker, cousin of Mrs. Spencer F. Eddy and Raymond Splivalo, son of C. Splivalo of Belmont.

The wedding will tage place early in the fall. At present Miss Hoffacker, with her family, is visiting in the country home of her grandmother, Mrs. Dore at San Mateo.

Miss Hoffacker is a charming girl and a great favorite in society.

The Splivalos have a beautiful home near Belmont, where they entertain lavishly.

Locate Here, If You Are Wise.

As many manufacturers are unsettled since the great San Francisco fire and have not yet decided where to locate, the Times-Gazette would call their attention ot Redwood City, where its nearness to the city would be a big advantage. The shipping facilities are excellent, and Redwood is the center of a broad scope of country whose people would be consumers of many kinds of manufactured articles.

Will Locate Here.

The Pacific Soda Co. which was recently burned out in San Francisco closed a lease with the Cullen Co. Wednesday whereby they will take possession of the old plaining mill property between Mound street and the railroad track and convert it into a plant for the manufacture of baking powder and baking soda.

The company located her because of the excellent water and railway facilities which Redwood City offers. They will employ 20 men which means the addition of several families to our town.

CITY COUNCIL.

The city council held its regular meeting last Monday night and much business of importance was transacted. F. H. Thorpe addressed the board asking that certain concessions be made to the John Hortsman Co., proprietors of the Pacific Soda Works, who intend to locate here, and as the requests were reasonable the concessions were granted.

As the terms of the appointive officers of the town were about to expire the incumbent officers were reappointed. They are:

Street Superintendent—Joseph C. Dickey

Attorney—Archer Kincaid.

Night Watchman—J. P. Coleman.

Janitor and Water [illegible] Christ.

Health Officer—Dr. Maine.

The question was brought up by Hynding of allowing the residents of Pheips street to put in wooden instead of concrete curbs. There was some sentiment against this and it was decided to have the property owners who live on the street in question appear and state their views.

An invitation from the Women's Relief Corps to participate in the Memorial Day exercises was received and placed on file.

Surveyor Gilbert reported that it would cost in the neighborhood of $8,000 to lay the proposed pipe in subdivision A of the Wellesley Park. It was doubted by members of the board whether so large a sum were available at the present time. Mr. Ross for the owners of the Park said that large amounts were to be expended immediately for sewering grading and other improvements and hoped that action would be taken soon. The matter was laid over for further consideration.

W. B. Armstrong who asked for water connections with his property in the Hooper tract was referred to the water committee. After the following bills were ordered paid the council adjourned:

R C Water Co	$416 26
John Christ	74 00
George Williams	6 00
John Poole	50
Chas Lucchusi	1 50
Charles Bibby	4 00
C B Barton	19 50
J P Coleman	50 00
W B Gilbert	55 00
D E O'Keefe	36 00
Telephone Company	25
A D Walsh	9 25
A Lucchaise	1 50
Walter Green	12 50
Wm Flynn	22 00
J E Gunning	9 00
John Dhue	35 00
H D McGarvey	27 50
C L Gould	5 00
D Mullen	75
Wm Dillon	30 00
A Kincaid	35 00
R D Stafford	33 30
Jos Sepulveda	8 00
H R Lowell	52 50
J C Dickey	90 00
Thos Kearse	41 00

Marriage Licenses.

The following marriage licenses wer issued from the county clerk's office this week:

Arthur James Courtney of Oakland and Maud Lydia Calhoun of Seattle.

John Olsen and Louise Dahl, both of San Francisco.

George Dooley of San Jose and Francis Arwine of San Luis Obispo.

Arnold Heuckendorff and Luella Frang McCallum both of Sacramento.

County politics are beginning to pick up a little.

MENLO PARK OCCURRENCES

Paragraphs, Personal and Otherwise, From the Village of Beautiful Homes.

Attorney Dorn of San Francisco is occupying the Britten residence.

Miss Rose Hammerson is visiting friends in San Francisco.

A baby girl was born to Mr. and Mrs. Spencer, nee Josselyn, Wednesday.

J. D. Velavagas has rented one of the Harrison cottages at Fair Oaks for the summer.

Mrs. J. J. Moore will leave in a few days for southern California to be gone four weeks.

Father Sherman, son of the late General Sherman, was a visitor at St. Patrick's seminary during the week.

Harvey Bassett and wife will take up their residence in San Francisco next week. Mr. Bassett has rented a home on Filbert street.

S. T. Britten deported for England yesterday accompanied by his son Ashton. He expects to be absent from the state four months.

Geo. Casey has the contract to put in cement foundations for twelve water tanks on the county roads destroyed by the earthquake.

William Harmke, who until recently, was barkeeper at the Menlo Park hotel left yesterday for Chicago to take a position as floor walker in a large department store there.

The family of the late Heber Tilden who have resided at the Partridge place have moved to Palo Alto for the summer and will occupy Prof. Cannon's residence at 1235 Webster St.

Chas. Lydon, who has had charge of Mr. Harley's dog kennels left this week for Staten Island, New York. He took the kennels with him. Mr. Harley's place at Fair Oaks will be in charge of Mr. Wells of Alameda.

It is imperative that all chimneys be inspected. The insurance companies will pay no policy in case of fire if this is not complied with. Supervisor MacBain has appointed Harry B. Morey to do the work. See to it at once that your chimney is inspected. Mr. Morey may be seen at his home near the school house at any time.

Mrs. Harry Dick passed away at the home of her mother, Mrs. McKnight, Sunday evening after a brief illness. Deceased was born in Stockton but had spnet her life since childhood. She leaves a young daughter, four years old, and a husband to mourn her. Tthe funeral took place Tuesday. Interment was in Union cemetery, Redwood City.

The E. W. Hopkins' beautiful place at Menlo Park was severely damaged by the earthquake but not so seriously as was the home of Mr. and Mrs. Gus Taylor near by, which was rendered uninhabitable. The Will Taylors' house was also damaged, but not so badly. Mr. and Mrs. Will Taylor and Mr. and Brs. Gus Taylor have all moved over to their father's house, where they will remain until repairs to their own house shall have been completed.

Mr. and Mrs. Theodore Payne and their sons and others of our well known San Francisco people who were [illegible] at the time of the earthquake and returned to California as soon as possible. The Paynes arrived a few days ago and are at Menlo Park, where they are occupying their beautiful country residence there. The Payne home on Sutter street fortunately escaped the flames, which reached within a hundred feet of it. The house was damaged by earthquake and dynamited.

R. H. Plant, a former conductor on the broad gauge railroad, but for several years a life insurance solicitor, finds in this catastrophe a bracer for life insurance, in which it was in great need. The week following the shake, he met a party whom he had insured several years ago for$25,000. He was now hard up and greatly in want of money. He told Mr. Plant that if he could help him secure $3,000, it would put him on his feet again. Mr. Plant replied: "I can get you $5,000 in half an hour, if you want it," and explained to him how his life insurance policy was the best possible security at the present time. Plant says that hundreds of men will be tided over this crisis on the credit of their life insurance.

Tuesday's Chronicle makes the following statement concerning the boom which has already begun in suburban real estate and which is destined to make local land values more active than for years past. The Palo Alto plot referred to is just across San Francisquito creek, in the vicinity of North Palo Alto, and the other is at Fair Oaks. The Chronicle states: "More is now being done in country realty than ever before, there being many eastern buyers, while suburban properties are in demand by persons with city business interests which permit them to come in and go out of town every day. Peninsular properties are especially sought. One example of this condition among a number is the purchase by Samuel Nash of thirteen acres at Palo Alto from the National Land company for $7,000, through Hoag & Lansdale. A client of that firm has also bought 248 acres in the former Johnson ranch from Mr. Caillaeu for $53,000, and will subdivide the holding into villa lots."

They say that money does not bring happiness. This is an experiment, however, which every one wishes to try for himself.

Tillman admits he is a mule. We had intended to use another word, but will let it go at mule.

ORDINANCE No. 206.

Ordinance No. 206 of the Board of Supervisors of the County of San Mateo, State of California, dividing the said County of San Mateo into election precincts and establishing the boundaries thereof.

The Board of Supervisors of the County of San Mateo, State of California do ordain as follows:

SECTION 1.

The County of San Mateo, State of California is hereby divided into twenty-eight electoral precincts, to be known and designated as follows, to-wit:

Burlingame Precinct, Baden Precinct No.1, Baden Precinct No. 2, Belmont Precinct, Colma Precinct No. 1, Colma Precinct No.2, Denniston Precinct, Halfmoon Bay Precinct, La Honda Precinct, Menlo Park Precinct No. 1, Menlo Park Precinct No. 2, Millbrae Precinct, Pescadero Precinct Portola Precinct, Purissima Precinct, Redwood City Precinct No. 1, Redwood City Precinct No. 2, Redwood City Precinct No. 3, Redwood City Precinct No. 4, San Gregorio Precinct, San Mateo Precinct No. 1, San Mateo Precinct No. 2, San Mateo Precinct No. 3, San Mateo Precinct No. 4, San Mateo Precinct No. 5, San Mateo Precinct No. 6, Visitacion Precinct, Woodside Precinct.

Burlingame Precinct.

SECTION 2.

Burlingame Precinct—Burlingame Precinct shall contain all that territory of San Mateo County included within the following described lines, to-wit:

Commencing at a point in the county line dividing the counties of San Mateo and Alameda, said point being the point where the township line between townships 3 and 4, south range 5 west, M. D. M. would, if extended east in a straight line; intersect the said county division line; thence due west to the northeast corner of township 4 south, range 5 west; thence due south along the easterly line of said township 4 south, range 5 west, M. D. M. to the shore of San Francisco Bay; thence easterly along the shore of the San Francisco bay to a point in the division line dividing the lands of Ansel M. Easton from those of what is known as the Corbitt farm; thence southwesterly along the southerly line of the lands of Ansel M. Easton to a large prominent rock, said rock being the southeasterly corner of the Burri Burri rancho, also the northwesterly corner of the San Mateo rancho thence southeasterly along the southwesterly line of said San Mateo rancho; to the most southerly corner thereof; thence northeasterly along the southeasterly line of the San Mateo rancho and center of San Mateo creek to a point where the said creek intersects the southwesterly line of the corporate limits of the city of San Mateo; thence following upon and along the corporate limits of said city of San Mateo, northwesterly and northeasterly to a point on the shore of the bay of San Francisco; thence easterly and southeasterly along said bay shore line to the mouth of San Mateo creek; thence northerly to the one-quarter section corner on the southerly line of section 16, township 4 south, range 4 west, M. D. M.; thence due north to the one-quarter section corner between sections 9 and 16; thence due east to a point in the division line between the counties of San Mateo and Alameda; thence northwesterly along the said county division line to the place of commencement.

Baden Precinct No. 1.

SECTION 3.

Baden Precinct No. 1.—Baden Precinct No. 1 shall contain all that territory of said county of San Mateo included within the following described lines, to-wit:

Commencing at the most southerly corner of the Abbey Homestead tract; thence northwesterly along the southwesterly line of the said Abbey Homestead tract to the most easterly corner of the Holy Cross Cemetery; thence southwesterly along the southeasterly line of the said Holy Cross Cemetery to the northwesterly line of the main county road leading from San Francisco to San Jose; thence across said road to the most northerly corner of the 108-acre tract of land formerly known as the John Lennon tract; thence southwesterly along the northwesterly line of the said John Lennon tract and the Flood and Mackay 461 99-100 acre tract to the most westerly corner of the said Flood and Mackay tract; thence southeasterly along the southwesterly line of the said Flood and Mackay tract to a point in the northwesterly line of the E. W. Burr 377 53-100 acre tract; thence westerly and southerly along the northwesterly and westerly line of the said E.W. Burr tract, to the most westerly corner of the Flood and Mackay 413 acre tract; thence southeasterly in a straight line to the most northerly corner of the C. Ashton 153 13-100 acre tract; thence southwesterly along the northwesterly line of the said C. Ashton tract to the most westerly corner thereof; thence southeasterly along the westerly line of the said tract to the most southerly corner thereof; thence easterly, northerly and easterly along the southerly and easterly line of the said tract to a point in the southwesterly line of the D. O. Mills 786 35-100 acre tract; thence southeasterly along the southwesterly line of the said D. O. Mills tract to the most southerly corner thereof; thence northeasterly along the southeasterly line of the said last mentioned tract to the southwesterly line of the main county road leading from San Francisco to San Jose; thence easterly across said road to the most southerly corner of the lands of E. B. Mastick; thence easterly along the southerly line of the said E. B. Mastick lands to the most easterly corner thereof, said point being in the easterly boundary line of the Burri Burri rancho; thence northerly along the said easterly boundary line of the said rancho to a point in the section line between sections 27 and 34, township 3 south, range 5 west, M. D. M.; thence due east to the county boundary line between the counties of San Mateo and Alameda; thence northwesterly along the said county boundary line to a point in the said boundary line that is due east from the easterly end of San Bruno canal; thence westerly to the easterly end of the San Bruno canal; thence westerly along the said San Bruno canal to the easterly end of the spur railway track of the Western Meat company; thence westerly along the said spur railway track to the line of the Southern Pacific Railroad; thence northwesterly along said Southern Pacific Railroad line to a point where the center line of Linden avenue would, if extended southerly, intersect the said railroad line; thence northerly along the center of said Linden avenue and the extension thereof to a point in the northerly boundary line of the Burri Burri rancho; thence westerly along the northerly boundary line of the said rancho to the most southerly corner of the said Abbey Homestead tract and place of beginning.

Baden Precinct No. 2.

SECTION 4.

Baden Precinct No. 2.—Baden Precinct No. 2 shall contain all that territory of San Mateo county included within the following described lines, to-wit:

Commencing at the point in the northerly line of the Burri Burri rancho where Linden avenue would, if extended northerly in a straight line, intersect the same, thence easterly along the said boundary line to a point in the northwesterly line of the San Bruno road; thence northeasterly along the said northwesterly line of the said San Bruno road to its intersection with the one-quarter section line running easterly and westerly through section 15, township 3 south, range 5 west; thence due east to a point in the division line between the counties of San Mateo and Alameda; thence southwesterly along the said division line to a point that is due east from the easterly end of the San Bruno canal; thence westerly to the easterly end of the San Bruno canal; thence westerly along the said San Bruno canal to the easterly end of the spur railway track of the Western Meat company; thence westerly along the said spur railway track to the line of the Southern Pacific Railroad; thence northwesterly along the said Southern Pacific Railroad line to a point where the center of Linden avenue would, if extended southerly intersect said railroad line; thence northerly along the center of said Linden avenue and the extension thereof to the point of commencement.

Belmont Precinct.

SECTION 5.

Belmont Precinct.—Belmont Precinct shall contain all that territory of said San Mateo County included within the following described lines, to-wit:

Beginning at a point in the county line dividing San Mateo and Alameda counties where section line dividing sections 24 and 25, township 4 south, range 4 west, if extended due east would intersect the same; thence due west to corner common to sections 23, 24, 25 and 26, township 4 south, range 4 west; thence south one mile, thence west one and one-half miles, thence south on the center line of section 34 to a point in the center of Laurel creek; thence following the center line of said creek westerly to a point where the westerly line of the lands of M. B. Kellogg intersect the same; thence in a southwesterly direction in a straight line, to the most easterly corner of the county farm; thence southwesterly along the southerly line of said county farm to the southwesterly corner thereof; thence continuing in a straight line to the westerly boundary line of the Rancho de las Pulgas; thence following on and along said westerly boundary line of said rancho, southeasterly to a point opposite the West Union schoolhouse; thence in a straight line northeasterly to the most westerly corner of what is known as the Hopkins tract; thence northeasterly along the northwesterly line of the said Hopkins tract, to a point opposite the easterly line of the Alameda de las Pulgas, sometimes known as Kellogg lane; thence northwesterly along the northeasterly line of the said Alameda de las Pulgas to its intersection with the center line of Cordilleras creek; thence northeasterly down and along the center line of the said creek following the meanderings thereof, to a point in the range line dividing ranges 3 and 4 west, township 5 south; thence north along said range line to the corner of sections 12, 13, 7 and 18; thence east one and one-half miles to quarter section corner on line between sections 8 and 17; thence north one-half mile to the center of section 8; thence east one-half mile to quarter section corner on line between sections 8 and 9; thence north one-half mile to corner common to sections 4, 5, 8 and 9; thence easterly in a straight line to the line dividing San Mateo and Alameda counties; thence following on and along said division line northwesterly to the point of beginning.

Colma Precinct No. 1.

SECTION 6.

Colma Precinct No. 1.—Colma Precinct No. 1 shall contain all that territory of San Mateo county included within the following described lines, to-wit:

Commencing at the northwesterly corner of the County of San Mateo and running thence due east on and along the northerly boundary line of the said county to a point in the center of the county road known as the San Francisco and San Jose road; thence southerly along the center of the said road to the most northerly corner of the 108-acre tract formerly known as the John Lennon tract, thence southwesterly along the northwesterly line of the said John Lennon tract and the Flood and Mackey 461 99-100 acre tract to the most westerly corner of the said Flood and Mackey tract; thence southeasterly along the southwesterly line of the said Flood and Mackey tract to a point in the northwesterly line of the E. W. Burr 377 53-100 acre tract; thence westerly and southerly along the northwesterly and westerly line of the said E. W. Burr tract to the most westerly corner of the Flood and Mackey 413-acre tract; thence southeasterly in a straight line to the most northerly corner of the C. Ashton 153 13-100 acre tract; thence southwesterly along the northerly line of the said C. Ashton tract to the most westerly corner thereof; thence southeasterly along the westerly line of the said tract to a point in the easterly boundary line of the lands of R. G. Sneath; thence southerly along the easterly line of the said R. G. Sneath land to the southeasterly line of the San Pedro Rancho; thence southwesterly along the said southeasterly line of the said San Pedro Rancho to the Pacific Ocean; thence northerly along the coast line of said Ocean to the place of beginning.

Colma Precinct No. 2.

SECTION 7.

Colma Precinct No. 2.—Colma Precinct No. 2 shall contain all that territory of San Mateo county included within the following described lines, to-wit:

Commencing at a point in the division line between the County of San Mateo and the City and County of San Francisco, said point of beginning being the easterly corner of the West End Homestead tract; thence southwesterly along the southeasterly line of the Collins 40-acre tract to the southeasterly corner thereof; thence due south to the northeasterly line of the Abbey Homestead tract; thence in a general southeasterly direction along the northeasterly line of the said Abbey Homestead tract to a point in the northerly boundary line of the Burri Burri Rancho; thence northwesterly along the northerly boundary line of the said rancho to the most easterly corner of the Holy Cross Cemetery; thence southwesterly along the southeasterly line of the said Holy Cross Cemetery to a point in the center line of the main county road leading from San Francisco to San Jose; thence northerly along the center line of the said county road to the intersection of the said line with the northerly boundary line of the County of San Mateo; thence due east along the said county boundary line to the place of commencement.

Denniston Precinct.

SECTION 8.

Denniston Precinct.—Denniston Precinct shall contain all that territory of said San Mateo county included within the following described lines to-wit:

Commencing at a point on the shore of the Pacific Ocean at the point on said shore where the creek known as the Frenchman's creek empties into said Ocean, and running thence up said creek in the center thereof to the center line running thro sections 5 and 8, township 5 south, range 5 west; thence north along said line to the boundary line dividing townships 4 and 5 south, range 5 west; thence northwesterly along the line dividing the land of Mary Johnston from the land of the Spring Valley Water company to the easterly boundary line of Rancho Corral de Tierra; thence northerly along the easterly boundary line of the said rancho to the northeast corner thereof; thence on and along the north boundary line of said rancho to the southeast corner of section 26, township 4 south, range 6 west; thence north on the east boundary line of said section 26 to the northeast corner thereof; thence west in a straight line to the south boundary line of the San Pedro rancho; thence southwesterly along said last mentioned boundary line to the shore of the Pacific Ocean; thence along the shore of the said Ocean southerly to the place of beginning.

Halfmoon Bay Precinct.

SECTION 9.

Halfmoon Bay Precinct.—Halfmoon Bay Precinct shall contain all that territory of said San Mateo county included within the following described lines, to-wit:

Beginning at the southwesterly corner of the Miramontes Rancho which said point is on the shore of the Pacific Ocean and running thence on and along boundary line of said ranch northeasterly to the Arroyo de Leon or Higgins creek; thence up said creek to the center line running north and south through section 3, township 6 south, range 5 west; thence south to center of said section 3; thence in a straight line east to the quarter section corner of the east boundary line of section 1, township 6 south, range 5 west thence north one mile; thence west one mile; thence north two miles; thence west one-half mile; thence north 2 1-4 miles to one of the corners on the western boundary line of the Feliz ranch; thence following on and along the westerly boundary of said Feliz ranch north and west to the north boundary line of township 5 south, range 5 west; thence following on and along said last mentioned line west to the quarter section corner on north boundary line of section 5, township 5 south, range 5 west; thence south to the center of the Frenchman's creek; thence down said creek in the center thereof to the Pacific Ocean; thence following the shore of said Ocean southerly to the place of beginning.

La Honda Precinct.

SECTION 10.

La Honda Precinct.—La Honda Precinct shall contain all that territory of San Mateo county included within the following described lines, to-wit:

Beginning at a point on the easterly boundary line of the El Corte Madera rancho where the Los Trancos creek crosses said line, and running thence southerly along the line dividing the counties of San Mateo and Santa Clara, to the southeast corner of section 23, township 8 south, range 3 west, Mount Diablo meridian; thence west on the line dividing the counties of San Mateo and Santa Cruz to the southeast corner of section 24, township 8 south, range 4 west; thence north to a point in the center of Pescadero creek; thence down said creek in the center of the same to the quarter section corner on the south boundary line of section 35, township 7 south, range 4 west; thence north thro the center of sections 35, 26 and 23 to a point in the center of the La Honda creek; thence west one-fourth of a mile; thence north to the center of the La Honda creek; thence down said creek to its junction with the San Gregorio creek; thence down the center of said San Gregorio creek to the mouth of said Harrington creek; thence following said Harrington creek up stream in the center of same to the southeast corner of the lands of H. W. Seale; thence northwesterly along the southerly boundary line of the said Seale's land to a point in the line dividing the lands of said Seale from the lands of John Ralston; thence northerly along the said dividing line to the northwesterly corner of the said Seale's land; thence easterly, south, east, south and east along the northerly boundary line of the said Seale's lands to a point in the quarter section line running north and south through the center of section 3, township 7 south, range 4 west; thence north one and one-quarter miles to the center of section 34, township 6 south, range 4 west; thence east one and one-half miles; thence south one and one-half miles; thence east to a point on the southerly boundary line of the El Corte Madera rancho; thence following on and along said boundary line southeasterly to the southeast corner of said rancho; thence northeasterly along the easterly boundary line of said El Corte Madera rancho to the place of beginning.

Menlo Park Precinct No. 1.

SECTION 11.

Menlo Park Precinct No. 1.—Menlo Park Precinct No. 1 shall contain all that territory of said San Mateo county included within the following described lines, to-wit:

Commencing at a point where the center line of the San Francisco and San Jose road intersects the center of San Francisquito creek; thence up and along the center of said creek to the center of the road leading from the Menlo Park and Santa Cruz road to Palo Alto; thence southwesterly in a straight line to the southeasterly corner of the J. H. Meyer 16 acre tract; thence southwesterly along the southerly line of the said Meyer tract to a point in the center of the Searsville and Mayfield road; thence westerly along the center line of the said Searsville and Mayfield road to its intersection with the center line of what is known as the Walsh road; thence northeasterly along the center line of the said Walsh road to its intersection with the center line of the county road known as Alameda de las Pulgas; thence northwesterly along the center line of the said last mentioned road to a point in the center line of the county road known as Atherton avenue; thence northeasterly along the center line of the said Atherton avenue to its intersection with the center line of the road known as Selby lane; thence northwesterly and northeasterly along the center line of the said Selby lane to its intersection with the center line of the main county road known as the San Francisco and San Jose road; thence southeasterly along the center line of the said last mentioned road to the place of commencement.

Menlo Park Precinct No. 2.

SECTION 12.

Menlo Park Precinct No 2—Menlo Park Precinct No. 2 shall contain all that territory of said San Mateo county included within the following described lines, to-wit:

Commencing at a point in the division line between the counties of San Mateo and Alameda where section line between sections 6 and 7, township 5 south, range 2 west intersects the said division line; thence southeasterly along the said division line to the corner common to the counties of San Mateo, Santa Clara and Alameda; thence southwesterly in a straight line to the mouth of the San Francisquito creek; thence following said creek up stream in the center of the same to its intersection with the center line of the county road known as the San Francisco and San Jose road; thence northwesterly on and along the center line of the said county road to its intersection with the county road leading from the said San Francisco and San Jose road through what is called the W. S. Hobart farm to the Middlefield road; thence northeasterly along the center line of the said last mentione road to its intersection with the center line of the Middlefield road: thence easterly along the center line of the said Middlefield road to the most southerly corner of the B. A. Barney 110 acre tract; thence northeasterly along the southeasterly line of the said B. A. Barney tract and the continuation thereof in a straight line to a point in the northerly boundary line of the rancho de las Pulgos; thence northeasterly in a straight line to the point of commencement.

Millbrae Precinct.

SECTION 13.

Millbrae Precinct.—Millbrae Precinct shall contain all that territory of San Mateo county included within the following described lines, to-wit:

Commencing at a point in the county line dividing the counties of San Mateo and Alameda, said point being the point where the township line between townships 3 and 4 south, range 5 west, would, if extended east in a straight line intersect said division line; thence due west to the northeast corner of township 4 south, range 5 west; thence due south along the easterly line of township 4 south, range 5 west, M. D. M. to the shore of San Francisco bay; thence easterly along the shore of San Francisco bay to a point in the division line dividing the lands of Ansel M. Easton from those of what is known as the Corbitt farm; thence southwesterly along the southerly line of the lands of Ansel M. Easton to a large prominent rock, said rock being the southeasterly corner of the Burri Burri rancho, also the northwesterly corner of the San Mateo rancho thence due west to the northeasterly corner of the Feliz rancho; thence due west along the northerly line of the Feliz Rancho, to the northwest corner thereof; thence southerly, westerly southerly and in a general southeasterly direction along the westerly line of the Feliz Rancho to the southerly line of township 4 south, range 5 west, M. D. M.; thence due west along said township line to its intersection with a line dividing the lands of the Spring Valley Water company from the lands of Mary A. Johnson; thence along said division line northwesterly to the easterly line of the Rancho Corral de Tierra; thence northerly along said easterly line of said rancho to the northeast corner thereof; thence west along the northerly line of said rancho to the southeast corner of section 26, township 4 south, range 6 west, M. D. M.; thence northerly along the easterly line of said section 23 to the northeast corner thereof; thence west in a straight line to the southeasterly boundary line of the San Pedro rancho; thence northeasterly along the said southeasterly boundary line of said rancho to its intersection with the easterly line of the lands of R. G. Sneath; thence northerly along the easterly line of the said R. G. Sneath's land, to its intersection with the southwesterly line of the C. Ashton 153 13-100 acre tract; thence southeasterly along the southwesterly line of the said last mentioned tract to the most southerly corner thereof; thence northeasterly along the southeasterly line of the said tract to the most easterly corner thereof; thence northwesterly along the northeasterly line of the said tract to its intersection with the southwesterly line of the D. O. Mills 786 35-100 acre tract; thence southeasterly along the southwesterly line of the said D. O. Mills tract to the most southerly corner thereof; thence northeasterly along the southeasterly line of the said last mentioned tract to the southwesterly line of the main county road leading from San Francisco to San Jose; thence easterly across said road to the most southerly corner of the lands of E. B. Mastick; thence easterly along the southerly line of the said E. B. Mastick land to the most easterly corner thereof said point being in the easterly boundary line of the Burri Burri Rancho; thence northerly along the said easterly boundary line of the said rancho to a point in the section line between sections 27 and 34, township 3 south, range 5 west, M. D. M.; thence due east to the county boundary line between the counties of San Mateo and Alameda; thence southeasterly along the said county boundary line to the place of beginning.

Pescadero Precinct.

SECTION 14.

Pescadero Precinct.—Pescadero Precinct shall contain all that territory of said San Mateo county included within the following described lines, to-wit:

Beginning at a point on the shore of the Pacific Ocean where the Pomponia creek empties into said ocean, thence up said creek in the center of the same to a point on the line dividing sections 28 and 33, said point being the point for the northwest corner of the east half of the northwest quarter of said section 33; thence east on the line dividing sections 28 and 33 to the northeast corner of the northwest quarter of the northeast quarter of section 33; thence north one mile; thence east one and one-quarter miles; thence south and east to a point in the center of section 26, township 7 south, range 4 west; thence south to the quarter section corner of the south boundary line of section 35 of said township, said point being a point in the center of the Pescadero creek; thence following said creek up stream in the center of the same to the range line dividing ranges 3 and 4 west, township 8 south; thence south along said range line to the southeast corner of section 36, township 8 south, range 4 west, said point being a point on the line dividing the counties of San Mateo and Santa Cruz; thence following on and along the said division line west, southerly and westerly to the coast of the Pacific ocean; thence following on and along said coast northerly to place of beginning.

Portola Precinct.

SECTION 15.

Portola Precinct—Portola Precinct shall contain all that territory of said San Mateo county included within the following described lines, to-wit:

Commencing at a point in the center of the San Francisquito creek, said point being the point where the center line of said creek intersects the center line of the county road leading from the Menlo Park and Santa Cruz road to Palo Alto, and running thence up said creek in the center of the same to its junction with the Los Trancos creek; thence following said last mentioned creek up stream in the center of the same to the point where the easterly line of the El Corte Madera ranch crosses said creek, thence following on and along said easterly line of said rancho southerly to the most southerly corner of said rancho: thence on and along the southerly line of said rancho northwesterly to its intersection with the line dividing sections 6 and 7, township 7 south, range 3 west. thence west to corner common to sections 1, 2, 11 and 12, township 7 south, range 4 west; thence north to the quarter section corner on line between sections 35 and 36, township 6 south, range 4 west; thence west one mile; thence north to the boundary line of the Rancho Canyada de Raymundo; thence easterly on and along said boundary line of said rancho to a point on the Alembique creek; thence down said creek in the center of the same to the road leading from Tripp's to Searsville; thence following said road northerly to the northwest corner of the Mountain Home ranch; thence following on and along the boundary lines of said Mountain Home ranch to a point opposite the southwest corner of the Hallett tract; thence easterly along the southerly boundary line of the said Hallett tract to the most easterly corner thereof; thence easterly in a straight line to the point of intersection of the Walsh road with the road leading from Searsville to Mayfield; thence following along the said last mentioned road easterly to the most westerly corner of the Meyers 16 acre tract; thence easterly along the southerly line of the said Meyers tract to the southeasterly corner thereof; thence northwesterly in a straight line to the place of commencement.

Purissima Precinct.

SECTION 16.

Purissima Precinct.—Purissima Precinct shall contain all that territory of said San Mateo county included within the following described lines, to-wit:

Commencing at the mouth of Tunitas creek, which is the southwesterly corner of the Rancho Canyada de Verde or Arroyo de la Purissima, and running then up the center of said creek to its intersection with the northerly line of the San Gregorio rancho; thence east along the northerly line of said rancho to the easterly line of the Tunitas creek road; thence northerly along the easterly line of said road to the point where said line intersects the center of Tunitas creek thence up the center of said creek to its intersection with the north boundary line of section 23, township 6 south, range 5 west, M. D. M.; thence west to the northwesterly line of the Tunitas creek road; thence northeasterly and easterly along the northwesterly and northerly line of said road to the easterly boundary line of the Canyada Verde or Arroyo de la Purissima rancho; thence northeasterly along the easterly boundary line of said rancho to the northeast corner thereof; thence westerly along the northerly boundary line of said rancho to the range line between ranges 4 and 5 west, township 6 south; thence north along said range line to the quarter section corner on the west line of section 6, township 6 south, range 4 west; thence west in a straight line to the center of section 3, township 6 south, range 5 west; thence north to the center of the Arroyo de Leon or Higgins creek; thence down said creek to the southwesterly line of the Miramontes Rancho; thence southwesterly on and along said line of said rancho to the coast of the Pacific Ocean thence southerly along the coast of said Pacific Ocean to the place of beginning.

Redwood City Precinct No. 1.

SECTION 17.

Redwood City Precinct No. 1.—Redwood City Precinct No. 1 shall contain all that territory of said San Mateo county included within the following described lines, to-wit:

Commencing at a point where the center line of the right of way of the Southern Pacific Railroad company intersects the northwesterly corporate limits of the Town of Redwood City; thence southeasterly along the said center line of the Southern Pacific company's right of way to a point in the center of A street; thence easterly along the center line of said A street to the center line of Main street; thence northerly along the center line of the said Main street and the extension thereof, to a point in the center of Redwood Creek; thence down and along the center of said creek to the northerly corporate limits of the Town of Redwood City; thence westerly and southwesterly along the northerly and northwesterly corporate limits of the Town of Redwood City to the place of commencement.

Redwood City Precinct No. 2.

SECTION 18.

Redwood City Precinct No. 2.—Redwood City Precinct No. 2 shall contain all that territory of said San Mateo county included within the following described lines, to-wit:

Commencing at the point of intersection of the center line of the right of way of the Southern Pacific Railroad company with the center line of A street thence easterly along the said center line of said A street to its intersection with the center line of Main street; thence northerly along the center line of the said Main street and the extension thereof; to a point in the center of Redwood creek; thence down and along the center of said creek to a point in the northerly corporate limits of the Town of Redwood City; thence easterly and southerly along the northerly and easterly line of the corporate limits of the Town of Redwood City to a point in the center of the right of way of the Southern Pacific Railroad company; thence northwesterly along the center line of the said right of way to the place of commencement.

Redwood City Precinct No. 3.

SECTION 19.

Redwood City Precinct No. 3. Redwood City Precinct No. 3 shall contain all that territory of said San Mateo county included within the following described lines, to-wit:

Commencing at a point where the center line of the right of way of the Southern Pacific Railroad company intersects the northwesterly line of the corporate limits of the Town of Redwood City; thence southwesterly; southeasterly and northeasterly along the northwesterly southwesterly and southeasterly line of the corporate limits of the Town of Redwood City to a point in the center line of the right of way of the Southern Pacific Railroad company; thence northwesterly along the center line of the right of way of the Southern Pacific Railroad company to the place of beginning. Being all that territory within the corporate limits of the Town of Redwood City, lying southwesterly of the right of way of the Southern Pacific Railroad company.

Redwood City Precinct No. 4.

SECTION 20.

Redwood City Precinct No. 4.—Redwood City Precinct No. 4 shall contain all that territory of said San Mateo county included within the following described lines, to-wit:

Commencing at a point in the northeasterly line of the county road known as the San Francisco and San Jose road where the westerly line of the Redwood City and Pescadero road would, if extended in a straight line, intersect the said northeasterly line of the said San Francisco and San Jose road; thence southerly to and along the said westerly line of the said Redwood City and Pescadero road to its intersection with the southeasterly line of what is known as the Hawes ranch; thence southwesterly along the said southeasterly line of the said Hawes ranch to the most southerly corner of the corporate limits of the Town of Redwood City; thence northwesterly along the southwesterly line of the corporate limits of the Town of Redwood City to the most westerly corner thereof, said corner being in the northwesterly line of what is known as the Hopkins tract; thence southwesterly along the northwesterly line of the said Hopkins tract to the most westerly corner thereof; thence southeasterly along the southwesterly line of the Hopkins, Robinson, Schroder and Hawes tract to the northwesterly line of the Blinn 660 acre tract; thence southwesterly along the northwesterly line of the said Blinn 660 acre tract to the most westerly corner thereof; thence southeasterly along the southwesterly line of said tract to a point in the center of the county road known as the Redwood City and Pescadero road; thence in a general southwesterly direction on and along the center line of the said county road to the most northerly corner of what is known as the Thomas Shine tract thence southeasterly along the northeasterly line of the said Thomas Shine tract to the most easterly corner thereof thence in a generally westerly direction along the southerly line of the said Thomas Shine tract to a point in the center of the county road leading from the Redwood City and Pescadero road to and past the said Shine tract; thence southerly along the center of said county road to the most easterly corner of what is known as the Hallett tract; thence in a straight line easterly to the point of intersection of the Walsh road with the road leading from Searsville to Mayfield; thence northeasterly along the center line of the said Walsh road to its intersection with the center line of the county road known as the Alameda de las Pulgas; thence northwesterly along the center line of the said last mentioned road to a point in the center of the county road known as Atherton avenue; thence northeasterly along the center line of the said Atherton avenue to its intersection with the center line of the road known as Selby lane; thence northwesterly and northeasterly along the centre line of the said Selby lane to its intersection with the center line of the main county road known as the San Francisco and San Jose road, thence southeasterly along the center line of the said last mentioned road to its intersection with the center line of the county road leading from the San Francisco and San Jose road and through what is called the W. S. Hobart farm to the Middlefield road; thence northeasterly along the center line of the said last mentioned road to its intersection with the center line of the Middlefield road; thence easterly along the center of the said Middlefield road to the most southerly corner of the B. A. Barney 110 acre tract; thence northeasterly along the southeasterly line of the said B. A. Barney tract and the continuation thereof, in a straight line to a point in the northerly boundary line of the Rancho de las Pulgas; thence northeasterly in a straight line to a point in the division line between the counties of San Mateo and Alameda where the section line between sections 6 and 7, township 5 south, range 2 west, intersects the said division line; thence due west through the section corner common to sections 4, 5, 8 and 9, township 5 south, range 3 west; thence due south one-half mile; thence due west one-half mile; thence due south one-half mile; thence due west one and one-half miles to a point in the range line between range 3 and 4 west, township 5 south, thence due south to a point where the one-quarter section line running east and west through the center of section 18 intersects the center line of Cordilleras creek, said point being in the northerly corporate limits of the Town of Redwood City; thence easterly and southerly along the northerly and easterly line of the corporate limits of the Town of Redwood City to a point in the northeasterly line of the San Francisco and San Jose road; thence northwesterly along the said northeasterly line of the said road to the place of commencement.

San Gregorio Precinct.

SECTION 21.

San Gregorio Precinct.—San Gregorio Precinct shall contain all that territory of said San Mateo county included within the following described lines, to-wit:

Beginning at a point on the shore of the Pacific Ocean; where the Pomponia creek empties into said ocean and running thence up said Pomponia creek in the center of the same to a point on the line dividing sections 28 and 33, township 7 south, range 4 west, said point being the point for the northwest corner of the east half of the northwest quarter of said section 33; thence east on the line dividing said sections 28 and 33; thence to the northwest corner of the northwest quarter of the northeast quarter of said section 33; thence north one mile; thence east one and one-fourth miles thence south and east to a point in the center of section 26, township 7 south, range 4 west; thence north to a point in the center of La Honda creek; thence west one-fourth of a mile; thence north to the center of La Honda creek; thence down said creek to its junction with the San Gregorio creek; thence down said San Gregorio creek in the center thereof to its junction with the Harrington creek; thence following said Harrington creek up stream in the center of the same to the southeast corner of the land of H. W. Seale; thence northwesterly along the southerly boundary line of said Seal's land to a point on the line dividing the land of said Seale from the land of John Ralston; thence following the bound ary line of said Ralston tract northerly, westerly and southerly to the intersection of said boundary line with the south boundary line of section 31; township 6 south, range 4 west, said point of intersection being a point in the and along the south boundary line of El Corte Mareda creek; thence west on section 31, to the southwest corner of the same; thence north one and one-fourth miles; thence west in a straight line to a point in the center of the Tunitas creek; thence down said creek in the center of the same to the shore of the Pacific Ocean; thence following along the shore of said Pacific Ocean southerly to the place of beginning.

San Mateo Precinct No. 1.

SECTION 22.

San Mateo Precinct No. 1. San Mateo Precinct No. 1 shall contain all that territory of said San Mateo county included within the following described lines, to-wit:

All that part and portion of the City of San Mateo bounded and described as follows, to-wit:

On the northwest by San Mateo creek; southwest and southeast by the southwesterly and southeasterly corporate limits of the City of San Mateo; northeast by the Southern Pacific Railroad track.

San Mateo Precinct No. 2.

SECTION 23.

San Mateo Precinct No. 2.—San Mateo Precinct No. 2 shall contain all that territory of said San Mateo county included within the following described lines, to-wit:

All that part and portion of the City of San Mateo bounded and described as follows, to-wit:

Northwest by San Mateo creek; southwest by the Southern Pacific Railroad track; southeast and east by the southeasterly and easterly corporate limits of the City of San Mateo.

San Mateo Precinct No. 3.

SECTION 24.

San Mateo Precinct No. 3.—San Mateo Precinct No. 3 shall contain all that territory of said San Mateo county included within the following described lines; to-wit:

All that part and portion of the City of San Mateo bounded and described as follows, to-wit:

On the northwest by Poplar avenue; southwest by the Southern Pacific Railroad track; south by San Mateo creek, and northeast by the northeast corporate limits of the city of San Mateo.

San Mateo Precinct No. 4.

SECTION 25.

San Mateo Precinct No. 4.—San Mateo Precinct No.4 shall contain all that territory of said San Mateo county included within the following described lines to-wit:

All that part and portion of the City of San Mateo bounded and described as follows, to-wit:

On the northwest by Poplar avenue southwest by the southwesterly corporate limits of the city of San Mateo; southeast by San Mateo creek; northeast by the Southern Pacific Railroad track.

San Mateo Precinct No. 5.

SECTION 26.

San Mateo Precinct No. 5.—San Mateo Precinct No. 5 shall contain all that territory of said San Mateo county included within the following described lines, towit:

All that part and portion of the City of San Mateo lying northwesterly of Poplar avenue.

San Mateo Precinct No. 6.

SECTION 27.

San Mateo Precinct No. 6.—San Mateo Precinct No. 6 shall contain all that territory of San Mateo county within the following described lines, to-wit:

Commencing at a point in the division line between counties of San Mateo and Alameda where the section line between sections 10 and 15, township 4 south, range 4 west, would, if extended due east, intersect the said county boundary line; thence due west to the one-quarter section line between sections 9 and 16; thence due south to the one-quarter section line on the southerly line of section 16; thence southerly to a point on the shore of the bay of San Francisco at the mouth of San Mateo creek; thence southerly along the said bay shore line to the southeasterly corporate limits of the City of San Mateo; thence following upon and along said corporate limits of the City of San Mateo southwesterly and northwesterly to a point in the center of San Mateo creek; thence southwesterly up and along the center of San Mateo creek to the most southerly corner of the San Mateo rancho; thence northwesterly along the southwesterly line of the said San Mateo rancho to the most westerly corner thereof; thence due west along the northerly line of the Feliz rancho to the northwesterly corner thereof; thence southerly, westerly, southerly and in a general southeasterly direction, along the westerly line of the Feliz rancho to the southwest corner of the northwest quarter of the northeast quarter of section 11, township 5 south, range 5 west, M. D. M.; thence south, through the center of sections 11, 14 and 23 to the center of section 23, township 5 south, range 5 west, M. D. M.; thence east one-half mile to the quarter section corner post between sections 23 and 24; thence south two miles to the quarter section post between sections 35 and 36; thence east one mile to the quarter section corner post on the east line of section 36; thence south one-half mile to the corner common to townships 5 and 6 south, range 4 and 5 west, M. D. M.; thence east along the township line between townships 5 and 6 south, range 4 west, to a point where the division line dividing the Spring and O'Connor tracts would, if extended, intersect the said township boundary line; thence northeasterly to and along the said division lines to the southwesterly line of the new Canyada road; thence southerly and easterly along the southwesterly line of said road to the westerly line of the old Canyada road; thence northwesterly along the west boundary line of the Pulgas rancho to a point where the south boundary line of the county farm, if extended, would intersect the same; thence easterly in a straight line to the southwest corner of the lands of the county farm, to the southeasterly corner thereof; thence in a straight line to a point in the center of Laurel creek where the west boundary of the lands of M. B. Kellogg intersect the same; thence easterly following the meanderings of the said Laurel creek to a point where the same crosses the north and south center line of section 34, township 4 south, range 4 west; thence north to the south line of section 27; thence east one and one-half miles to a corner common to sections 25 and 26, 35 and 36, township 4 south, range 4 west; thence north one mile to corner common to sections 23, 24, 25 and 26, township 4 south, range 4 west; thence due east to the county line; thence northerly along the county line to the place of beginning.

Visitacion Precinct.

SECTION 28.

Visitacion Precinct.—Visitacion Precinct shall contain all that territory of said San Mateo county included within the following described lines, to-wit:

Commencing at a point in the division line between the County of San Mateo and the City and County of San Francisco, said point of beginning being the easterly corner of the West End Homestead tract; thence southwesterly along the southeasterly line of the Collins 40-acre tract to the southeasterly corner thereof; thence due south to the northeasterly line of the Abbey Homestead tract; thence in a general southeasterly direction along the northeasterly line of the said Abbey Homestead tract to a point in the northerly boundary line of the Burri Burri rancho; thence easterly along the northerly boundary line of the said Burri Burri rancho to the northwesterly line of the San Bruno road; thence northeasterly along the said northwesterly line of the said San Bruno road to its intersection with the quarter section line running easterly and westerly through section 15, township 3 south range 5 west; thence due east to a point in the division line between the counties of San Mateo and Alameda; thence northwesterly along said county boundary line to the division line between the county of San Mateo and the City and County of San Francisco; thence due west along the said last mentioned division line to the place of commencement.

Woodside Precinct.

SECTION 29.

Woodside Precinct.—Woodside Precinct shall contain all that territory of said San Mateo county included within the following described lines, to-wit:

Beginning at a point in the northerly line of the H. W. Seal's ranch, said point of beginning being the northeast corner of the southeast quarter of the southwest quarter of section 3, township 7 south, range 4 west, M. D. M.; and running thence west, north, west, north and westerly along the said northerly line of the said Seal's ranch to the line dividing the said Seal's ranch and the lands of John Ralston; thence along the said division line northerly to the most easterly corner of the said Ralston ranch; thence continuing on and along the northerly line of the said Ralston ranch westerly and southerly to a point in the line dividing townships 6 and 7 south, range 4 west, M. D. M., the same being the point where the said township line crosses the El Corte Madera creek; thence west along said township line to the corner common to townships 6 and 7, south ranges 4 and 5 west, M. D. M.; thence north along the boundary line of township 6 south, range 4 west one and one-fourth miles; thence west to the easterly line of the Tunitas creek road; thence northerly along the easterly line of the said road to a point where the said line intersects the center of Tunitas creek; thence up the center of said creek to its intersection with the north boundary line of section 23, township 6 south, range 5 west, M. D. M.; thence west to the northwesterly line of the Tunitas creek road; thence northeasterly and easterly along the northwesterly and northerly line of said road to the easterly boundary line of the Canyada Verde de Arroyo de la Purissima rancho; thence northeasterly along the easterly line of said rancho to the northeast corner thereof; thence westerly along the northerly boundary line of said rancho to the westerly boundary line of township 6 south, range 4 west, M. D. M.; thence north along the west boundary line of said township to the northwest corner of the same; thence east along the township line between townships 5 and 6 south, range 4 west, to a point where the division line dividing the Spring and O'Connor tracts would, if extended in a straight line, intersect the said township line.

Thence northeasterly to and along said division line, to the southwesterly line of the new Canyada road; thence southerly and easterly along the southwesterly line of said road to the westerly line of the old Canyada road; thence along the westerly line of said old Canyada road to a point opposite the West Union schoolhouse; thence northeasterly in a straight line to the most westerly corner of what is known as Hawes ranch; thence southeasterly along the southwesterly line of the said Hawes ranch to the southwesterly line of the Blinn 660 acre tract; thence southwesterly along the northwesterly line of the said Blinn tract to the northwesterly corner thereof; thence southeasterly along the southwesterly line of the said Blinn tract to a point in the center of the Redwood City and Pescadero road; thence in a generally southwesterly direction to the most northerly corner of what is known as the Thomas Shine tract; thence southeasterly along the northeasterly line of the said Thomas Shine tract to the most easterly corner thereof; thence in a generally westerly direction along the southerly line of the said Thomas Shine tract to a point in the center of the county road leading from the Redwood City and Pescadero road to and apast the said Shine tract thence southerly along the center of the said county road to the most easterly corner of what is known as the Hallett tract; thence westerly along the southerly line of the said Hallett tract to the road running between the said tract and what is known as the Mountain Home ranch; thence following along the boundary line of the said Mountain Home ranch northerly and westerly to the road leading from Tripp's store to Searsville; thence following the said road southerly to a point in the Alenbique creek; thence following said creek up stream in the center of the same to a point where the boundary line of the Rancho Canyada de Raymundo crosses said creek; thence westerly on and along said boundary line of said rancho to the section line running north and south between sections 22 and 23 township 6 south, range 4 west, M. D. M.; thence south to the quarter section corner of line between sections 34 and 35 of said township 6 south, range 4 west; thence west one-half mile; thence south one and one-quarter miles to the place of beginning.

SECTION 30.

All Ordinances, Orders or Resolutions of this Board in conflict with any of the provisions of this Ordinance are hereby repealed.

SECTION 31.

This ordinance shall take effect and be in force from and after fifteen days after its passage.

Passed and adopted as an ordinance of the Board of Supervisors of the County of San Mateo, State of California, this 16th day of April, 1906, by the following vote:

Ayes, and in favor of the passage of said Ordinance, Supervisors, J. Eikerenkotter, J. H. Coleman, John MacBain, J. Debenedetti, C. J. Coburn.

Noes, and against the passage of said Ordinance, Supervisors, None.

Absent, Supervisors, None.

J. H. COLEMAN,

Chairman of the Board of Supervisors of San Mateo County, State of California

Attest: H. W. Schaberg, Clerk of said Board. (Seal)

DR. W. O. STUTTMEISTER,

DENTISTS

Office, Wahl Building, Main street, Redwood City, Cal.

All Anaesthetics used for the painless extraction of teeth.

Graduates of the Dental Department of the University of California

Old Pioneer Store

Chamberlain

Has the LARGEST FRESHESN and Most COMPLETE Stock of ....

GROCERIES

To be found in any store between SAN FBANCISCO and SAN JOSE....

CHAMBERLAIN

keeps in stock whatever you want to eat. There is no doubt about the quality, as nothing but standard groceries are sold. Before going to San Francisco to buy your winter provisions call at the Pioneer Store and consult Chamberlain. He will save you money.

CHAMBERLAIN

sells Hardware, Nails, Tools, Screws, Locks, etc. Almost anything one may ever want in that line is kept on hand.

Furniture for the parlor, bed-room, sitting-room, dining-room, or office, may be had at his store at reasonable prices.

Carpets, Rugs, Mats, Oil Cloths, Curtains, Wall Paper, etc. New stock of new patterns just in. See them.

CHAMBERLAIN

Old Pioneer Store

Wholesome Bread

Do you know that the nicest freshest, and most wholesome Bread is obtainable at the Del Monte and Bridge Street Bakeries? And that you can get any thing you please in the line of,

Cakes and Pies

We employ expert bakers and use fresh ingredients of the finest quality. There are no suggestion of poor butter or doubtful eggs in any of our productions. All are delicious. Any of them will be welcome and satisfactory addition to your table.

DEL MONTE AND BRIDGE STREET BAKERIES

REDWOOD CITY

GEO. P. BALDWIN

TELEPHONE—Bridge Street Bakery, Black 271; Del Monte Bakery, Main 71.

PHONE BLACK 373

REDWOOD CASH MARKET

GENERAL COMMISSION BUSINESS

FRUIT, VEGETABLES, POULTRY AND EGGS

Free Delivery

A STREET, opposite First National Bank

REDWOOD CITY, CAL.

R. F. GUICHARD Jr., Prop.

She's a wise woman who has learned the paradox that to have joy one must give it.